

1. Title Page

Technical Report on the Opinaca-Wildcat Project

In accordance with
National Instrument 43-101

Submitted to
Everton Resources Inc.

Rémi Charbonneau,
Geologist, Ph.D.,
OGQ member #290

March 2008

2. Table of Contents

1. Title Page	1
2. Table of Contents	2
List of Figures	3
List of Tables	3
3. Summary	4
4. Introduction and Terms of Reference	5
5. Reliance on Other Experts	5
6. Property Description and Location	5
7. Accessibility, Climate, Local Resources, Infrastructure and Physiography	6
8. History.....	7
8.1 Historical exploration.....	7
8.2. Geological mapping.....	7
8.2. Lake sediment geochemistry.....	7
9. Geological Setting.....	8
9.1. Regional geology	8
9.2. Property geology	8
9.3. Glacial geology	8
10. Deposit Types	8
11. Mineralization	9
11.1. Claude-type	9
11.2. Manuel-type	9
11.3. Geological controls	10
12. Exploration.....	10
12.1. Ground geophysics.....	11
12.2. Lake sediment geochemistry.....	11
12.3. Pedogeochemical (B-horizon) program.....	12
12.4. Till sampling	12
12.5. Lithogeochemical sampling.....	12
12.6. Stripping and trenching.....	13
13. Drilling.....	14
14. Sampling Method and Approach	16
15. Sample Preparation, Analyses and Security	16
16. Data Verification.....	17
17. Adjacent Properties.....	17
18. Mineral Processing and Metallurgical Testing	18
19. Mineral Resources and Mineral Reserve Estimates.....	18
20. Interpretation and Conclusions	18
21. Recommendations.....	19
23. References.....	21
24a. Certificate of Authors.....	23
24b. Date and Signature	24
25. Additional Requirements	25
26. Illustrations	25

List of Figures

Figure 1. Location of the Opinaca-Wildcat Project area 25
Figure 2. Claim blocks of the Opinaca-Wildcat Au Project 26
Figure 3. Generalized geology and significant Au mineralized zones 27
Figure 4. Ground geophysics undertaken in 2007... 28
Figure 5. Sampling of secondary environment material in 2007..... 29
Figure 6. Lithochemical sampling for 2007..... 30
Figure 7. Drilling performed in 2006-2007 at the Opinaca-Wildcat Au Project. 31
Figure 8. Detailed map of drilling and trenching at Claude Zone (Opinaca B)..... 32

List of Tables

Table 1. Description of claim blocks 6
Table 2. Main gold occurrences found since 2005 on the Opinaca-Wildcat Project..... 10
Table 3. Exploration work conducted by the issuer on the Opinaca-Wildcat Project 11
Table 4. Description of 2007 trenching on the Opinaca-Wildcat Project..... 13
Table 5. Summary of drilling programs by Everton on the Opinaca-Wildcat Project 14
Table 6. Drilling results for the Claude Mineralized Zone 15
Table 7. Drilling results for the Charles Mineralized Zone 15
Table 8. Standard materials submitted for analysis (example from Sept.-Oct. 2007
drilling campaign)..... 17
Table 9. Budget allocated by Everton to its ongoing winter 2008 exploration program. 19
Table 10. Budget recommended for Phase I and Phase II. 20

Appendix I. List of Claims (CDC)..... 42 p.

3. Summary

The Opinaca-Wildcat Gold Project lies immediately east and north of the Eleonore gold discovery to the northeast of Opinaca Reservoir in the James Bay area of Québec. The project includes two intricate groups of claim blocks which differ in their ownership as follows: (1) the Wildcat group includes eight claim blocks that are 100% held by Everton, whereas (2) the four claim blocks of the Opinaca group are subject to an option agreement by which Everton may acquire a 50% interest. In 2007, new claims (CDC) were added to the land package, which now covers a total area of 786 km².

These properties straddle the contact between the Opinaca and LaGrande subprovinces of the Archean-aged Superior Craton. Rock units are dominated by biotite quartzo-feldspathic metasedimentary rocks of the LaGuiche Group which are invariably intruded by simple white pegmatite. Other rock units include amphibolites and sulphidic paragneiss. However, the latter remain minor units and appear as tabular or lenticular bodies concordant with the regional foliation.

Several gold occurrences in bedrock were discovered following exploration work performed by Everton since 2005 within the project area (Inex, Manuel and Claude). Lithochemical sampling undertaken in 2007 added two new occurrences, namely the Charles and Dominic targets. Gold occurrences fall in one of two distinct categories: (1) Claude-type, also present at Claude Extension and Dominic, with grades up to 6.7 g/t Au over 2 m (drilling intersect) and hosted in sheared and silicified fine-grained metasedimentary rocks with finely disseminated sulphides including arsenopyrite; or (2) Manuel-type, also present at Inex and Charles, with grades up to 75 g/t Au in grab samples and hosted in garnet- and sulphide-rich paragneiss. Although of higher Au grade, the latter type appears more discontinuous at present time. The primary control on Au mineralization appears to be the regional foliation that trends ENE to WNW locally, as in the Inex Zone area.

Exploration work for 2007 consisted in ground geophysics (IP, EM and Mag) along 173.9 line-kilometres, leading to the recognition of new anomalies. Follow-up sampling of the secondary environment including lake sediments, B-horizon soils and tills resulted in several anomalies that are progressively narrowed down. In 2007, two of these geochemical anomalies were explained by anomalous gold in bedrock. Lithochemical sampling and reconnaissance geological mapping led to the discovery of two significant gold occurrences in bedrock: the Charles and Dominic targets, as well as several other isolated showings. Mechanical stripping and channel sampling focused on the Manuel and Claude zones, leading to extension of known mineralization in both cases. Finally, a drilling program was completed in September-October to assess the Charles Target at depth and 3 geophysical targets of the Smiley Target area. Consequently, the 2007 exploration program generated several positive results which warrant further exploration work. A two-phase exploration budget of C\$1,800,000 is proposed, mainly for drilling of gold targets.

4. Introduction and Terms of Reference

The present report provides a description of the general and geological setting of the Opinaca-Wildcat Au Project and describes exploration work carried out by Everton Resources Inc. (“Everton”). It is presented in compliance with National Instrument 43-101 and updates information released in the previous Technical Report (Girard 2006).

It is understood that this report will be used to provide disclosure to Everton’s Board of Directors and to support Everton’s future financing activities, and that it will be submitted to the TSX Venture Exchange.

The present report relies mainly on Everton’s exploration database completed with publicly available information on certain aspects as to the general geology and adjacent properties. The author has been involved in exploration work on most of these properties since 2006 as consulting geologist.

5. Reliance on Other Experts

Land tenure information on mining claims was obtained from Everton Resources Inc. Also, the author relied on Miller, Thompson, Pouliot LLP, of Montréal, Québec, for legal aspects.

Historical work reported in this technical report is based on assessment files maintained by the *Ministère des Ressources naturelles et de la Faune* (MRNF) and, although the author has made every possible attempt to accurately report all the information contained in these files and maps, he cannot verify the accuracy or completeness of the obtained data. Also, the authors of these files might not all be qualified persons according to National Instrument 43-101. Nevertheless, these data remain appropriate and valid in assessing the mineral potential of the properties included in the Opinaca-Wildcat Project.

6. Property Description and Location

The Project lies to the north and east of Opinaca Reservoir in the James Bay area of Québec (Fig. 1). During the year 2007, new claims were acquired, adjacent to the existing properties. The Opinaca-Wildcat Project now consists of twelve claim blocks for a total of 1505 map-designated claims (CDC) covering an area of 786 km² (Fig. 2). Individual claim blocks are described in Table 1. Appendix I lists the CDC number, location as row-column per map sheet, area (ha), expiry date and registered owner of each individual claim.

The intricate Opinaca and Wildcat groups of claims differ in their ownership as follows: the initial Wildcat claim blocks (#1 to 7) were purchased from Mr. Peter Bambic who retained a 1% NSR royalty. The Wildcat group is now 100% owned by Everton. In contrast, the Opinaca group is subject to an option agreement by which Everton may acquire 50% interest over five years. Specific conditions in relation to both acquisitions are detailed in the previous Technical Report (Girard 2006).

Table 1. Description of claim blocks.

Claim block	Nb. of claims	Area (ha)	NTS map sheets
Opinaca A	456	23,748.8	33C/9, 33C/16, 33B/12, 33B/13
Opinaca B	167	8,793.34	33B/12
Opinaca A East	43	2,237.96	33B/13
Opinaca B North	52	2,716.62	33B/12
Wildcat 1	148	7,722.67	33C/9, 33C/16
Wildcat 2	28	1,460.57	33B/12
Wildcat 3	47	2,455.96	33B/12
Wildcat 4	125	6,551.52	33B12, 33B/5
Wildcat 5	131	6,850.69	33B/12
Wildcat 6	5	261.68	33B/12
Wildcat 7	144	7,541.36	33B/12, 33B/11
Wildcat 8	158	8,259.70	33B/11
Total	1,505	78,600	

7. Accessibility, Climate, Local Resources, Infrastructure and Physiography

The Opinaca-Wildcat Project lies some 350 km north of Matagami and 110 km north of the Cree village of Nemiscau. The nearest road access is a gravel road, maintained year-round for the Opinaca spillway, some 20 km west of the western border of the property. This road belongs to Hydro-Québec and is connected to the paved road that links Matagami to Radisson. Except for claim blocks Wildcat 1 and Opinaca A, which can be accessed by boat via Opinaca Reservoir, the property is only accessible by helicopter or by float plane on large lakes. Bush plane services are accessible at km 372 along the James Bay road or at the Nemiscau Airport. Future road access to the property might be facilitated by the development by Opinaca Mines of the Eleonore deposit, located some 5 km southwest of the property.

The area is influenced by a temperate to sub-arctic climate, with short warm summers and harsh winters. Average summer temperatures range from 10 °C to 25 °C during the day to 5 °C to 15 °C at night, between June and September. Winters can be cold with

temperatures ranging from -60 °C to 10 °C. Precipitation varies during the year, reaching an average of 2 metres annually. The ground is generally free of snow from mid-June to October.

The area is surrounded by extensive hydroelectric facilities and associated infrastructure. The nearest power station, known as La Sarcelle, is located 45 km to the southeast. Cree communities also surround the project with the closest being Nemaska to the south, Eastmain to the southwest, and Wemindji to the west. The towns of Matagami, Chibougamau and Rouyn-Noranda are all mining towns with extensive services, accessible by the James Bay road.

The region includes many lakes and rivers. The landscape consists of rolling hills with altitudes ranging from 250 to 300 m above sea level. The area is drained westward, to Ell Lake, itself part of the Opinaca Reservoir. Vegetation is typical of taiga, including areas covered by an open forest of black spruce and jack pine, episodically devastated by wild fire.

8. History

The Opinaca-Wildcat Project started with the acquisition of claims from two independent groups present in the area, as detailed under Item 6.

8.1 Historical exploration

Significant historical exploration work is limited to the newly acquired Wildcat 8 claim block. In 2002, Maude Lake Explorations carried out till sampling transects down-ice from circular magnetic highs across a large area, some of which were located within the newly acquired Wildcat 8 claim block. These till samples were processed for the identification of diamond indicator minerals (Trudeau 2002).

8.2. Geological mapping

Regional mapping was performed by the MRNF in NTS map sheet 33B (Simard and Gosselin 1999), and 33C/09 and 33C/16 (Remick 1976). These regional mapping surveys were followed with more detailed studies focusing on mineralization (Chartrand and Gauthier 1995, Gauthier and Larocque 1998, Moukhsil and Doucet 1998, Mouksil *et al.* 2007, Bandyayera and Fliszar 2007).

8.2. Lake sediment geochemistry

A regional lake-bottom geochemical survey was carried out by the S.D.B.J. between 1973 and 1976 and reanalyzed in 1991 by the MRNF for 35 elements including Au, As and Cu (Beaumier and Kirouac 1995). All claim blocks included in the Opinaca-Wildcat Project were entirely covered in 1975 by this regional lake sediment survey.

9. Geological Setting

9.1. Regional geology

The Wildcat-Opinaca Project is largely underlain by rocks of the LaGuiche Group, included in the metasedimentary Opinaca Subprovince. The Wildcat 4 claim block straddles the contact between the metasedimentary Opinaca and volcanoplutonic LaGrande subprovinces, although it should be noted that the suture between these two subprovinces is not well-defined and typically shows gradational contacts. Migmatized paragneisses are the dominant rock type in the LaGuiche Group within the limits of the Project. Minor nodular paragneiss and quartz diorite are also observed.

9.2. Property geology

Most of the property is underlain by the thick metasedimentary pile of the LaGuiche Group (Fig. 3) consisting of biotite schist intensely intruded by quartzo-feldspathic pegmatite, and formerly referred to as paragneiss. A few intrusive rocks composed of granodiorite and tonalite (Simard and Gosselin 1999) occur to the south. A more detailed geological map of this area is soon to be released by the MRNF (Bandyayera and Fliszar, 2007) In 2005, IOS mapped most of the project area, except for claims blocks Wildcat 5 and 8, at a scale of 1:20,000 (Boudreault and Allou 2006).

9.3. Glacial geology

The area was influenced by two successive ice flows associated with two distinct ice spreading centres. The younger ice flow that is responsible for most glacial landforms is well represented on the glacial map of Canada (Prest *et al.* 1967). It runs WSW to SW due to the upward displacement of its ice flow center along the eastern border of the Labrador Trough. An earlier ice flow to the NW (290°-330°) is documented from striation marks on bedrock in the James Bay area of Québec (Paradis and Boisvert 1995, Veillette 1995, Veillette *et al.* 1999). It appears to be associated with a northeast-trending ice divide extending from Desmaraisville to the Tichegami Hills. Finally, this simple succession of ice flows combined with the predominance of glacial deposits in surficial sediments (Fulton 1995) favor the application of glacial indicator tracing in this area.

10. Deposit Types

The foremost deposit type that is likely to be found within the project area is Archean lode gold (Robert *et al.* 1997), either disseminated or vein-hosted. Two examples of this deposit type can be mentioned here: (1) the Roberto sediment-hosted disseminated gold deposit on the adjacent Eleonore project (Cayer *et al.* 2006, Simoneau *et al.* 2007) and (2) the Clearwater vein-hosted gold deposit (Eastmain Resources 2003) located southwest of the project area. Concurrent exploration tools, including geochemistry (lake sediment, till and soil sampling) and glacial indicator tracing, geophysics (IP, EM, Mag), lithochemical sampling (bedrock and boulders), geological and structural mapping, must be appropriately used with comprehensive interpretation.

11. Mineralization

Exploration work by Everton from 2005 to 2007 inclusively resulted in the discovery of several gold occurrences (Fig. 3 and Table 2) scattered across these properties (about 45 x 85 km). It is noteworthy that no gold mineralization was known before within the project area. The following description of gold mineralization is based on petrographic and mineragraphic studies of the main gold occurrences commissioned by the issuer (Renou 2007a, Renou 2007b) and on field observations recorded in Everton's database as well as core descriptions (Charbonneau and Lanthier 2007).

The many gold occurrences are discussed under two categories according to the main petrographic characteristics of the gold-bearing rocks. The first type includes the Claude, Claude Extension and Dominic showings. The second type is best observed at Manuel, where it was exposed by stripping and tested by channel sampling, but also characterizes the Inex and Charles zones, both investigated by drilling.

11.1. Claude-type

Gold occurs in a sheared and silicified metasedimentary rock with finely disseminated pyrrhotite and arsenopyrite. Auriferous intersects, grading from 2 to 6.7 g/t Au and locally associated with visible gold (hole OP-07-20) were obtained (see Item 13 below). Mineralization is associated with pervasive silicification and chloritization and minor sericitization, carbonatization and tourmalinization. The typical alteration sequence along core length is observed as follows: the country rock, a coarse-grained metasedimentary rock, goes from medium to fine-grained and is progressively silicified, carbonatized and sericitized while its biotite content is chloritized. Gold and finely disseminated pyrite are found in the core of these alteration zones. Intense chloritization associated with veining at a low core angle (10-20°) was observed but appears unrelated to Au. However, examination of assay results shows a clear correlation between Au and As values. A petrographic study of mineralized drill core from the first orientation drill hole OP-06-07 at Claude (Renou 2007a) reveals that gold deposition is associated with biotite replacement to chlorite and pyrrhotite replacement to pyrite and arsenopyrite at about 350°C, under retrograde conditions following peak metamorphism.

11.2. Manuel-type

This second type of mineralization is encountered at Manuel, Inex and Charles. Here, high-grade gold is closely associated with garnet- (10-30%) and sulphide-rich (5-20%) paragneiss forming elongated bodies enclosed in metasedimentary rocks of the LaGuiche Group. Gold precipitation appears to be associated with the presence of garnet and pyrrhotite (pyrite). In particular, gold grains are most frequently observed in fractures of individual garnet crystals (Renou 2007b), which suggests that Au deposition took place in openings associated with the brittle deformation of mineralized bodies. At Manuel, a gold-rich thin shear zone with sericite alteration extends beyond the paragneiss body and may have served as a channel for the ascent of hydrothermal fluids. Thus, petrological and mineragraphic observations suggest that gold precipitation took place well after the appearance of garnet and sulphides in specific metasedimentary units.

Table 2. Main gold occurrences found since 2005 on the Opinaca-Wildcat Project.

Name	Description	Assay results
Inex	Opinaca A extending into Wildcat 2, 6 drill holes, gold in garnet- and sulphide-rich paragneiss.	Surface samples up to 29.07 g/t Au. Best intersects: 1.46 g/t Au over 4 m (hole OP-06-03) and 9.03 g/t Au over 0.6 m (hole OP-06-02).
Manuel	Wildcat 5, in garnet- and sulphide-rich paragneiss.	Up to 29.20 g/t Au in grab samples and 12.0 g/t Au over 4.6 m in channel samples. See text for description.
Manuel Extension	Located 500 m east of the main Manuel occurrence	75.79 g/t Au (grab sample) associated with finely disseminated pyrrhotite.
Claude	Opinaca B, silicified metasedimentary rock with disseminated sulphides, 13 drill holes.	Surface showing: 5.62 g/t Au. Best intersects: 1 g/t Au over 21 m (hole OP-06-07), 6.7 g/t Au over 2 m (hole OP-07-11).
Charles	Northern part of Opinaca A, in garnet- and sulphide-rich paragneiss.	Surface samples up to 35.9 g/t Au. Best intersect: 2.7 g/t Au over 2 m (hole AC-07-01).
Dominic	Opinaca B, silicified metasedimentary rock with disseminated sulphides.	Surface samples up to 6.1 g/t Au.

11.3. Geological controls

The main structural control appears to be the dominant foliation in the metasedimentary rocks which trends east-northeast, except in the Inex area where it is west-northwest (MIR inc. 2008). This trend corresponds to the preferential orientation of biotite in the metasedimentary rocks, as well as the trend of omnipresent tabular or lenticular pegmatite intrusions. Distinct rock bodies of garnet- and sulphide-rich paragneiss or amphibolite mostly form lenses also aligned along this dominant trend. A series of showings aligned along these structures form kilometre-scale corridors such as the Inex Zone or the Claude-Manuel Corridor hosting the Claude Extension and Dominic gold occurrences. These trends form high-priority targets, intensely explored by Everton.

12. Exploration

Exploration work performed in 2007 by Everton on the Opinaca-Wildcat Project includes: ground induced polarization and magnetic surveys, follow-up till sampling, pedogeochemical B-horizon sampling, lithogeochemical sampling, stripping and channel sampling (Table 3). Previous exploration performed in 2005 and 2006 by Everton is described in a previous 43-101 Technical Report (Girard 2006), whereas drilling is

described under Item 13 below. Exploration work in 2007 was conducted under the supervision of Gilles Lanthier, P.Geo., acting as the Qualified Person in charge of Exploration in Québec for Everton Resources Inc.

Table 3. Exploration work conducted by the issuer on the Opinaca-Wildcat Project in 2007.

Claim block	Lake	Till	B	Lithogeochemistry		Described outcrops	Geophysics (line km)
	sediment			horizon	Boulder		
Opinaca A		58		52	346	1403	125.7
Opinaca B		55		97	550	1194	48.2
Opinaca A East							
Opinaca B North		32		11	3	2	
Wildcat 1		42		27	41	224	
Wildcat 2		19		6	9	117	
Wildcat 3		9	543	28	12	13	
Wildcat 4		10		5	16	22	
Wildcat 5		44		18	79	252	
Wildcat 6							
Wildcat 7		18		23	92	481	
Wildcat 8	95			32	96	604	
TOTAL	95	287	543	299	1244	4312	173.9

Lake sediment = number of lake sediment samples taken in 2007

Till = number of till samples taken in 2007

B horizon = number of pedogeochemical B-horizon samples taken in 2007

Geophysics = ground geophysics combining IP and Magnetic in line-kilometres surveyed in 2007 and early 2008.

12.1. Ground geophysics

Several conductors, and chargeability and magnetic anomalies were detected or confirmed in the course of ground IP and magnetic geophysical surveys carried out in 2007 and early 2008 (Fig. 4). Drill-testing of some chargeability anomalies in 2007 confirmed the presence of disseminated pyrrhotite but failed to detect significant gold. These ground geophysical surveys were conducted on cut grids at a 100 and 200-m line spacing for a total of 173 line-kilometres. Most of this work was performed on the Smiley Target and the Charles, Claude and Manuel zones on Opinaca A and B (Fig. 4). Géophysique TMC and Abitibi Geophysics of Val-d'Or were alternately commissioned by Everton to complete the geophysical measurements along grid lines set up by Everton technicians. The geophysical data was also submitted to G. Lambert of Rouyn-Noranda, Québec for further interpretations.

12.2. Lake sediment geochemistry

Lake sediment geochemical sampling for 2007 was limited to the more recently acquired Wildcat 8 claim block in the easternmost part of the project area (Fig. 5). This survey returned several weak Au anomalies (>2 ppb Au) locally associated with Ba, Bi or Mo

(Fig. 5). Lake sediment, more specifically referred to as gyttja, was collected from the deepest part of lakes using a torpedo sampler launched from a float-mounted helicopter. Small and medium-sized lakes were sampled at a spacing of 1 to 2 kilometres between sampled lakes. Samples were dried, sieved and split, then submitted for analysis by different methods including INAA and ICP-MS. Logistics, sampling, sample processing and data processing were provided by *IOS Services géoscientifiques* of Saguenay, Québec.

12.3. Pedogeochemical (B-horizon) program

Pedogeochemical sampling was limited to the Wildcat 3 claim block (Fig. 5) in 2007. Some gold anomalies were revealed, which confirm and constrain the Au signals detected during the 2006 regional till survey. Prospecting follow-up on these anomalies led to the discovery of a gold-bearing boulder (1.3 g/t Au) where mineralization consists in pyritized quartz veins in metasedimentary rock and of a nearby occurrence of dense garnet amphibolite anomalous in gold (620 ppb Au). The 2007 program consisted in 542 samples of the B-horizon of soils developed in glacial sediments. Samples were taken using an auger at every 100 m along north-south transects spaced every 400 m. About 400 g of soil were taken in kraft-paper bags, then dried and shipped for sieving and analysis by ALS-Chemex of Val-d'Or. This short sampling program was conducted by Everton staff.

12.4. Till sampling

Follow-up till sampling completed in 2007 returned positive results for 7 of the 11 auriferous till occurrences previously revealed during a regional survey (Girard 2006). These positive follow-up results confirm the presence of anomalous Au, along with other accompanying elements in till (As, Sb, Mo, Co and Bi) and further constrain their provenance area. The 4 negative results failed to repeat Au anomalies or produced very low Au values that cannot allow glacial tracing to the bedrock source. For the purpose of this follow-up program, the anomalous sampling sites were revisited and re-sampled, and closely spaced till sampling transects were drawn perpendicular to local ice flow. The samples, 15 kilograms each, were processed by Explo-Lab of Val-d'Or for the extraction of the dense mineral fraction, which was then submitted to ALS-Chemex of Val-d'Or for Au and multi-element analysis. Duplicates of auriferous till from the 2006 regional survey were also taken and processed independently for confirmation of results. Till sampling in 2006 and 2007 was completed by Everton staff, following a detailed planning program prepared by Inlandsis Consultants s.e.n.c. of Montréal.

12.5. Lithogeochemical sampling

During the summer of 2007, a total of 1876 lithogeochemical samples were taken from boulders and outcrops (Fig. 6) along prospecting transects, completed across selected parts of the project area. These led to the discovery of several new gold occurrences in bedrock namely, (1) the Charles Target grading up to 35.9 g/t Au in sulphide- and garnet-rich metasedimentary rock, and (2) the Dominic Target with three significant values of 6.1 g/t Au, 4.5 g/t Au and 1.7 g/t Au in a pyritic, silicified metasedimentary rock. These two significant occurrences of gold mineralization in bedrock are additional to those already found in 2005 and 2006, namely the Inex, Manuel and Claude zones (Girard

2006). In addition to these significant gold occurrences, a few values of more than 1 g/t Au were also discovered in various sectors of the project area, and have yet to be fully investigated by future exploration work (Fig. 6). In addition, two transects targeting anomalous gold in glacial sediments resulted in the discovery of garnet amphibolite with anomalous gold content. The latter may represent a new type of gold mineralization and thus requires additional work. All 2007 prospecting was carried out under the supervision of Gilles Lanthier and partly executed by Everton staff and contracted to GL Geoservices of Rouyn-Noranda. Crushing and analysis of lithochemical samples was submitted to Lab-Expert of Rouyn-Noranda.

12.6. Stripping and trenching

The use of a hydraulic mini-excavator allowed exposures of bedrock for description and sampling over a total linear length of about 700 metres (Table 4). This exploration work was performed to test geophysical and geologic targets surrounding the Claude and Manuel zones and led to the discovery of a new series of gold showings (up to 5.84 g/t Au) immediately north of the Claude Target, where subsequent channel sampling returned 2.37 g/t Au over 0.5 m. This work was undertaken by Everton staff under the supervision of Gilles Lanthier, P.Geol.

Table 4. Description of 2007 trenching on the Opinaca-Wildcat Project.

Trench#	Sector	Length (m)	Number of samples	Grab sampling results	Channel (m)	Sampling intersect
TR-OP-B-01	Claude SW	40	18			
TR-OP-B-02	Claude SW	15	9			
TR-OP-B-03	Claude SW	25	32			
TR-OP-B-04	Claude SW	47	22			
TR-OP-B-05	Claude SW	40	21			
TR-OP-B-06	Claude SW	16	14			
TR-OP-B-07	Claude NW	37	13			
TR-OP-B-08	Claude NW	25	6			
TR-OP-B-09	Claude NW	25	9			
TR-OP-B-10	Claude NW	16	13			
TR-OP-B-11	Claude North	160	85	up to 5.8 g/t Au	3	2.37 g/t Au over 0.5 m
TR-WC-5-01	Manuel Zone	100	159	up to 29.20 g/t Au	65	12.0 g/t Au over 4.6 m
TR-WC-5-02	Manuel W	30	9			
TR-WC-5-03	Manuel SE	46	8	up to 3.5 g/t Au		
TR-WC-5-04	Manuel Ext.	75	139	up to 75.79 g/t Au	63	29.3 g/t Au over 0.5 m
		697	557			

13. Drilling

To date, a total of 34 drill holes were completed within the project area (Fig. 7, Table 5). The best results were obtained in the Claude Target area, where Au mineralization accompanied with intense silicification was traced over a strike length of 350 m (Fig. 8). Other tested zones (Inex, Charles) returned lower grades or discontinuous mineralization, while two surface zones (Manuel and Dominic) remain untested by drilling (Fig. 7). Since drilling is still at an exploration stage, intersections are reported along core length, without any correction for true width.

Table 5. Summary of drilling programs by Everton on the Opinaca-Wildcat Project.

Year	Month	# ddh	Length (m)	Zone tested with best Au intersection
2006	August-Sept	8	1045	Claude Target (1 hole): 4.6 g/t Au over 2 m Inex Zone (6 holes): in OP-06-03, 1.46 g/t Au over 4.0 m Claude Extension Zone (1 hole)
2007	March-April	14	2625	Claude Target (12 holes): 6.73 g/t Au over 2.0 m Claude Extension Zone (2 holes)
2007	September	12	1400	Charles Target (8 holes): 2.7 g/t Au over 2.0 m Smiley Target (3 holes) and Opinaca B North (1 hole)
2008	March-	-	-	In progress

The two drilling programs carried out in 2007 targeted mainly the Claude and Charles gold occurrences (Table 6 and 7). Prior to this work, only a short sampling program (8 holes) had taken place in 2006, targeting the Inex, Claude and Claude Extension zones (Girard 2006). These drilling campaigns confirmed the Au potential of the project particularly at Claude where a fairly continuous Au mineralized zone with disseminated sulphides and intense silicification was delineated. In contrast, Au mineralization was confirmed at Charles but appears of lower grade and less continuous. Other holes targeting IP anomalies in the Smiley Target area, a conductor axis on the Opinaca B North claim block and surface showings at Claude Extension did not return any significant Au values. Several prospective targets remain, some of which are currently being drilled.

Table 6. Drilling results for the Claude Mineralized Zone

Hole #	From (m)	To (m)	Length (m)	Au (g/t)
OP-07-09	33.5	35.5	2	1.01
OP-07-10	49	51	2	2.22
OP-07-11	121	122	1	2.39
	149	151	2	6.73
OP-07-12	185.5	188	2.5	0.56
OP-07-17	109	110	1	3.56
	182	183	1	1.71
OP-07-20	207	208	1	1.01
	302.5	304.5	2	3.63
including	303.5	304.5	1	6.36
	325	327	2	2.42

Table 7. Drilling results for the Charles Mineralized Zone

Hole #	From (m)	To (m)	Length (m)	Au (g/t)
AC-07-01	141	150	9	0.8
including	141	143	2	2.7
AC-07-02	140.2	144.1	3.9	0.9
	169.6	177	7.4	0.5
	212.2	218.5	6.3	0.8

Drilling for 2007 was contracted to Chibougamau Drilling Inc., and executed with a heliportable rig, BTW in diameter. These campaigns were supervised by G. Lanthier, P.Geo., Exploration Manager for Québec for Everton. with the cooperation of the author (Rémi Charbonneau) of Inlandsis Consultants and Guillaume Joyal, P.Geo. of Everton.

Lodging was provided at Everton's base camp on the shore of the Opinaca River. Daily transportation of crew members was also done by helicopter. Drill hole locations were determined on surveyed cut lines and deviation measurements were done using the Flexit™ system. Lake-based holes were all cemented before moving to the next site.

Drill core was transported to Everton's camp for descriptive logging and sampling. Systematic splitting and sampling was applied to the entire core length. A sample spacing of 1 metre was generally applied although a closer spacing of 0.5 m was used for intensely mineralized sections. Samples were transported to LabExpert of Rouyn-Noranda for crushing and analysis for Au by fire assay on 30 g plus determination of 33 additional elements by ICP-MS.

14. Sampling Method and Approach

Similar sampling methods were applied to both rocks and sediments. Whenever possible, the sampling site was flagged and clearly marked in the field with the sample number for eventual future visits. The sample was described and identified with the use of pre-numbered sampling booklets provided by the analytical laboratories. A sample description and the site location, obtained from a handheld GPS, were noted on the sampling pad under the corresponding sample number.

Till samples consist in large volumes (10-20 litres) needed for gravity concentration of the dense mineral fraction. Till transects and individual sampling sites were planned from air photo interpretation. Specific features such as the local topography, along with physical, textural and structural characteristics of the sediments were taken into account in the description of each till sample.

Lithochemical samples were collected in the course of geological mapping transects from potentially auriferous or mineralized rock types, either from outcrops or boulders. A typical weight of about 1 kilogram is necessary at the laboratory to produce a homogeneous pulp after crushing. Sample descriptions included lithology, structural measurements, mineralogy, mineralization and alteration.

Positive samples were visited for a detailed re-sampling which allowed the confirmation of sampling site locations and sample descriptions. The same lithology was re-sampled, along with adjacent rock types and surrounding mineralization. If necessary, channel sampling was performed for a better representation, especially for Au or coarse-grained mineralization.

15. Sample Preparation, Analyses and Security

The samples were securely packed, clearly identified and promptly shipped to the laboratory for analysis. Private transport was favoured to ensure security and quick delivery to the laboratory. The appropriate processing and analytical methods were indicated to the laboratory. The analytical methods favoured by Everton are as follows:

- Fire assay for Au on 30 g
- ICP-MS for multi-element packages following multi-acid total digestion
- XRF for whole-rock major oxide determinations

Higher detection levels for base metals can subsequently be obtained from reanalysis of the pulp.

16. Data Verification

Systematic re-sampling was applied to any elevated values obtained from the laboratory. This measure allowed the confirmation of the sample location, description and reproducibility of the analytical results. However, this method is not sufficient in itself to confirm the validity of the overall geochemical database. This was achieved through the introduction of duplicates, analytical blanks and standards (Table 8). The analytical results of these standard materials show absolute variations within 40 ppb for Au and relative variations of 1-5% for other elements. Obviously, the relative variation increases whenever natural concentrations approach detection limits.

Table 8. Standard materials submitted for analysis (example from Sept.-Oct. 2007 drilling campaign).

Material	Reference	Sample#	Au (ppb)
Blank	Silica	512938	8
Blank	Silica	511855	48
Blank	Silica	512661	-5
Blank	Silica	512665	-5
Blank	Silica	512770	-5
Blank	Silica	512224	-5
Blank	Silica	512320	-5
Blank	Silica	512429	-5
Standard	SE19	511854	604
Standard	SE19	512664	612
Standard	SE19	512768	592
Standard	SE19	512321	584
Standard	SE19	512428	600
Standard	SN26	511852	8504
Standard	SN26	512662	8486
Standard	SN26	512769	8432
Standard	SN26	512225	8466
Standard	SN26	512322	8634
Standard	SN26	512427	8528

In addition, the author was involved in a re-sampling program on positive exploration results for Everton in 2007. In every instance, the sampling sites were easily found in good accordance with field descriptions, allowing quick re-sampling of the mineralized rock. Most positive results were confirmed, with some exceptions that can be attributed to a nugget effect or defects in sample processing or analytical processes.

17. Adjacent Properties

The information contained in this section was collected but cannot be verified and corroborated by the author. It is not necessarily indicative of the mineralization present on the properties included in the Opinaca-Wildcat Project.

Intensively active exploration projects are presently taking place in the area, following the discovery of the Eleonore deposit by Virginia Gold Mines (Cayer *et al.* 2006), some 3 km from the property limits. All the ground is currently staked. Since April 1, 2006, Goldcorp, through its subsidiary Opinaca Mines Ltd, took over the management of the Eleonore project and has completed 298 diamond drill holes totalling 102 km allowing SRK Consulting to estimate an indicated gold resource of 1,834,900 ounces at 7.40 g/t Au (Simoneau *et al.* 2007).

Other companies with active exploration projects include Golden Valley Mines and Sirios Resources (Shark and Chechoo projects), Beaufield Consolidated Resources (Opinaca and Opinaca West properties) and Virginia Mines (Eleonore Regional Project). Press releases of these companies have been reviewed and reveal many new gold occurrences in surrounding areas. In particular, Eleonore South, a three-way joint venture between Eastmain Resources (operator), Opinaca Mines Ltd, and Azimut Exploration Inc. returned a significant gold occurrence referred to as the JT Target some 12 km southeast of the Roberto Zone, near the Wildcat 3 claim block. The JT Target Area returned channel sampling intersects up to 5.33 g/t Au across 8.0 m (press release dated February 26, 2008) and is currently being drilled (Eastmain Resources press release dated March 20, 2008).

18. Mineral Processing and Metallurgical Testing

No metallurgical study of mineralization located within the project area has been commissioned by Everton.

19. Mineral Resources and Mineral Reserve Estimates

The properties have not been subject to any resource calculations.

20. Interpretation and Conclusions

Since the start-up of exploration by Everton Resources in 2005, the Opinaca-Wildcat Project has continuously produced new gold occurrences. At this point, follow-up exploration work by (1) drilling at Inex, Charles and Claude Extension or (2) channel sampling at Manuel, reveal moderate grades or poor continuity while (3) drilling at Claude was successful in tracing an auriferous zone over a strike length of 350 m. Although these results are below economic thresholds, many promising targets are still untested and wide areas of the project remain poorly explored, even at a reconnaissance level (*e.g.* Wildcat 8 claim block). Promising targets include the recently discovered Dominic Target, several IP and EM anomalies from 2007 ground surveys, geochemical Au anomalies in glacial deposits where provenance areas are progressively narrowed down (Wildcat 1 in particular) and extensive alteration zones typical of gold mineralizing hydrothermal systems, namely southwest of the Claude Target. Accordingly, the Opinaca-Wildcat Au Project clearly warrants further exploration work.

21. Recommendations

It is recommended to pursue the winter program that is currently taking place, with an allocated budget of C\$1,105,000 (Table 9). A subsequent exploration program is proposed for the summer of 2008, with a non-contingent first phase of C\$675,000 (Table 10). These exploration programs will consist in the completion of reconnaissance lithochemical sampling over the entire property with emphasis on recently available structural interpretation, alteration, geophysical and geochemical data. Conditional on the success of Phase I in generating significant exploration targets, a Phase II exploration program should be implemented with a supplementary operating budget of C\$1,125,000 (Table 10). This second phase will consist in appropriate follow-up on new gold occurrences in the form of stripping, channel sampling and drilling.

Table 9. Budget allocated by Everton to its ongoing winter 2008 exploration program.

Opinaca Block A	Details			Cost
Ongoing Winter 2008 program				
Ground geophysics & line cutting	60	line-km @	C\$2,000.00	C\$120,000.00
Drilling	2000	meters @	C\$300.00	C\$600,000.00
Helicopter service	200	hours @	C\$1,500.00	C\$300,000.00
Supervision	60	man-days @	C\$600.00	C\$36,000.00
Geological consultation				C\$25,000.00
Logistics				C\$100,000.00
Total				C\$1,181,000.00
Wildcat Blocks 1 and 5				
Ongoing Winter 2008 program				
Ground geophysics & line cutting	35	line-km @	C\$2,000.00	C\$70,000.00
Drilling	500	meters @	C\$300.00	C\$150,000.00
Helicopter service	50	hours @	C\$1,500.00	C\$75,000.00
Supervision	20	man-days @	C\$600.00	C\$12,000.00
Geological consultation				C\$25,000.00
Logistics				C\$35,000.00
Total				C\$367,000.00
Total Winter Program 2008				C\$1,548,000.00

Table 10. Budget recommended for Phase I and Phase II, summer 2008.

Opinaca and Wildcat (50%-50%)	Details			Cost
Phase I				
Lithogeochemical and channel sampling	180	man-days	C\$400.00	C\$72,000.00
Follow-up till sampling	100	samples	C\$600.00	C\$60,000.00
Helicopter service	120	hours	C\$1,500.00	C\$180,000.00
Laboratory assays	800	units	C\$60.00	C\$48,000.00
Excavation - Trenching	100	hours	C\$300.00	C\$30,000.00
Geological consultation				C\$50,000.00
Logistics				C\$60,000.00
Total for Phase I				C\$500,000.00
Phase II				
Lithogeochemical and channel sampling	120	man-days	C\$600.00	C\$72,000.00
Ground geophysics & line cutting	50	line-km	C\$2,000.00	C\$100,000.00
Drilling	1500	meters	C\$300.00	C\$450,000.00
Laboratory assays	1800	samples	C\$60.00	C\$108,000.00
Helicopter service	180	hours	C\$1,000.00	C\$180,000.00
Geological consultation				C\$50,000.00
Contingency (approx. 10%)				C\$100,000.00
Total for Phase II				C\$1,060,000.00
Total for Phase I and II				C\$1,560,000.00

23. References

- Bandyayera, D. and Fliszar, A., 2007**, *Géologie de la région de la baie Kasipasikatch et du lac Janin*; Ministère des Ressources naturelles, RP 2007-05, 15 p.
- Beaumier, M. and Kirouac, F., 1995**, *Série de cartes géochimiques couleur : échantillonnage des sédiments de lac. Région du lac Lichteneger (SNRC 033B)*. Gouvernement du Québec. Ministère des Ressources naturelles. MB 94-41, 32 p.
- Boudreault, A. and Allou, B., 2006**, *Projet d'exploration aurifère dans le secteur Nord-Est du réservoir Opinaca*. Bloc A, GM62526, 266 p., 4 maps.
- Cayer, A., Savard, M., Tremblay, M., Ouellet, J. F. and Archer, P., 2006**, Technical Report and Recommendations, Summer and Fall 2005, Exploration Program, Éléonore Property; GM62341, 5929 p., 144 maps.
- Charbonneau, R. and Lanthier, G., 2007**, Report on the winter 2007 drilling program, Opinaca B Property, James Bay, Québec; Everton Resources inc. and Inlandsis Consultants, GM62996, 20 p.
- Chartrand, F. and Gauthier, M., 1995**, *Cadre géologique et potentiel minéral des roches archéennes du bassin de La Grande Rivière, Baie-James*. Gouvernement du Québec. Ministère des Ressources naturelles. PRO 95-06, 10 p.
- Eastmain Resources Inc., 2003**, Clearwater project, executive summary; Eastmain Resources web site, 12 p.
- Fulton, R.J., 1995**, Surficial materials of Canada; Geological Survey of Canada, Map 1880A, scale 1:5,000,000.
- Gauthier, M. and Larocque, M., 1998**, *Cadre géologique, style et répartition des minéralisations métalliques de la Basse et de la Moyenne Eastmain, Territoire de la Baie James*. Gouvernement du Québec, Ministère des Ressources naturelles. MB 98-10. 86 p.
- Girard, R., 2006**, The Opinaca and Wildcat Groups of Properties. Gold Exploration Projects near the Eléonore Discovery, James Bay, Northern Quebec - NI-43-101 Technical Report by IOS Services Géoscientifiques Inc. for Everton Resources Ltd, 51 p., 12 maps.
- MIR inc., 2008**, *Analyse géologique de données topographiques, ASTER et Landsat 7, Baie-James, Québec*; MIR Télédétection inc. pour Everton Resources inc., 23 p.
- Moukhsil, A. and Doucet, P., 1998**, *Synthèse géologique et métallogénique de la ceinture de roches vertes de la moyenne et de la basse Eastmain (Baie-James)*; Ministère des Ressources naturelles, ET 2002-06, 57 p.
- Moukhsil, A., Legault, M., Boily, M., Doyon, J., Sawyer, E. and Davis, D.W., 2007**, Geological and Metallogenic Synthesis of the Middle and Lower Eastmain Greenstone Belt (James Bay); *Gouvernement du Québec. Ministère des Ressources Naturelles*, ET 2007-01, 58 p.

- Paradis, S.J. and Boisvert, É., 1995**, *Séquence des écoulements glaciaires dans le secteur de Chibougamau-Némiscau, Québec*; Geological Survey of Canada, Current Research 1995-C, p. 259-264.
- Prest, V.K., Grant, D.R. and Rampton, V.N., 1967**, Glacial Map of Canada; Geological Survey of Canada, Map 1253A, scale 1:5,000,000.
- Remick, J. H., 1976**, Wemindji Area (Municipalité de la Baie James) – Preliminary Report, DPV 446, 57 p.
- Renou, A.-S., 2007a**, *Étude Pétrographique : Projet Opinaca Bloc B*; Modelaur enr. for Everton Resources inc. Internal Report, 43 p.
- Renou, A.-S., 2007b**, *Étude Pétrographique ; association minéralogique de l'or et altérations : Projet Wildcat 5*; Modelaur enr. for Everton Resources inc. Internal Report, 62 p.
- Robert, F., Poulsen, K.H. and Dubé, B., 1997**, Gold deposits and their geological classification; Exploration Geochemistry, Paper 29, p. 209-219.
- Simard, M. and Gosselin, C., 1999**, *Géologie de la région du lac Lichteneger, Ministère des Ressources naturelles*, RG 98-15, 24 p., 1 map.
- Simoneau, J., Prud'homme, N., Bourassa, Y. and Couture, J.-F. , 2007**, Mineral Resource Estimation – Eleonore Gold Project, Quebec, prepared by SRK Consulting for Goldcorp Inc., 102 p.
- Thériault, R. and Bilodeau, C., 2001**, Geological map of Québec, *Ministère des Ressources naturelles*, DV 2001-04, 1 map.
- Trudeau, Y., 2002**, *Échantillonnage du till de fond, projet Frégate & Caniapiscau; Rapport de travaux statutaires par Maude Lake Ressources*, GM59820, 83 p., 6 maps.
- Veillette, J.J., 1995**, New evidence for northwestward glacial ice flow, James Bay region, Quebec; Geological Survey of Canada, Current Research part C, paper 1995-C, p. 249-258.
- Veillette, J. J., Dyke, A. S. and Roy, M., 1999**, Ice-flow evolution of the Labrador Sector of the Laurentide Ice Sheet: a review, with new evidence from northern Quebec. *Quaternary Science Reviews*, v. 18, p. 993-1019.

24a. Certificate of Authors

I, Rémi Charbonneau, residing at 7667 Chateaubriand Avenue, Montreal, Quebec, hereby certify that:

I am presently an Associate of Inlandsis Consultants s.e.n.c. located at 7667 Chateaubriand Ave., Montreal, Quebec, H2R 2M2.

I received a B.Sc. in Geology from the University of Montreal in 1986 and a Ph.D. degree in Glacial Geology in 1995 from the same institution. I have been working as a geologist in mineral exploration since 1995.

I am an active Professional Geologist presently registered to the board of the *Ordre des Géologues du Québec*, permit # 290.

I am a Qualified Person with respect to the Opinaca-Wildcat Project in accordance with the specifications described in section 1.1 of National Instrument 43-101.

I have been involved since 2006, while working for the Issuer, with the properties that are the subject of the Technical Report entitled “Technical Report on the Opinaca-Wildcat Project” prepared for Everton Resources Inc.

As of the date of this Certificate, to the best of my knowledge, information and belief, the Technical Report contains all scientific and technical information that is required to be disclosed to make the technical report not misleading.

I fulfill the requirements set out in National Instrument 43-101 for an “independent qualified person” relative to the issuer.

I visited most of the Project Area during the summer of 2006 and 2007 while working for Everton Resources Inc.

I have read and used National Instrument 43-101 and Form 43-101F1 to make the present report in accordance with its specifications and terminology.

I consent to the filing of the Technical Report with any stock exchange and other regulatory authority and any publication by them for regulatory purposes, including electronic publication in the public company files on their website accessible by the public, of the Technical Report.

24b. Date and Signature

March 31, 2008

<< Rémi Charbonneau >>

Rémi Charbonneau,
Geologist, Ph.D., OGQ member #290

25. Additional Requirements

There are no additional requirements regarding development and production plans for this Project in the near future.

26. Illustrations

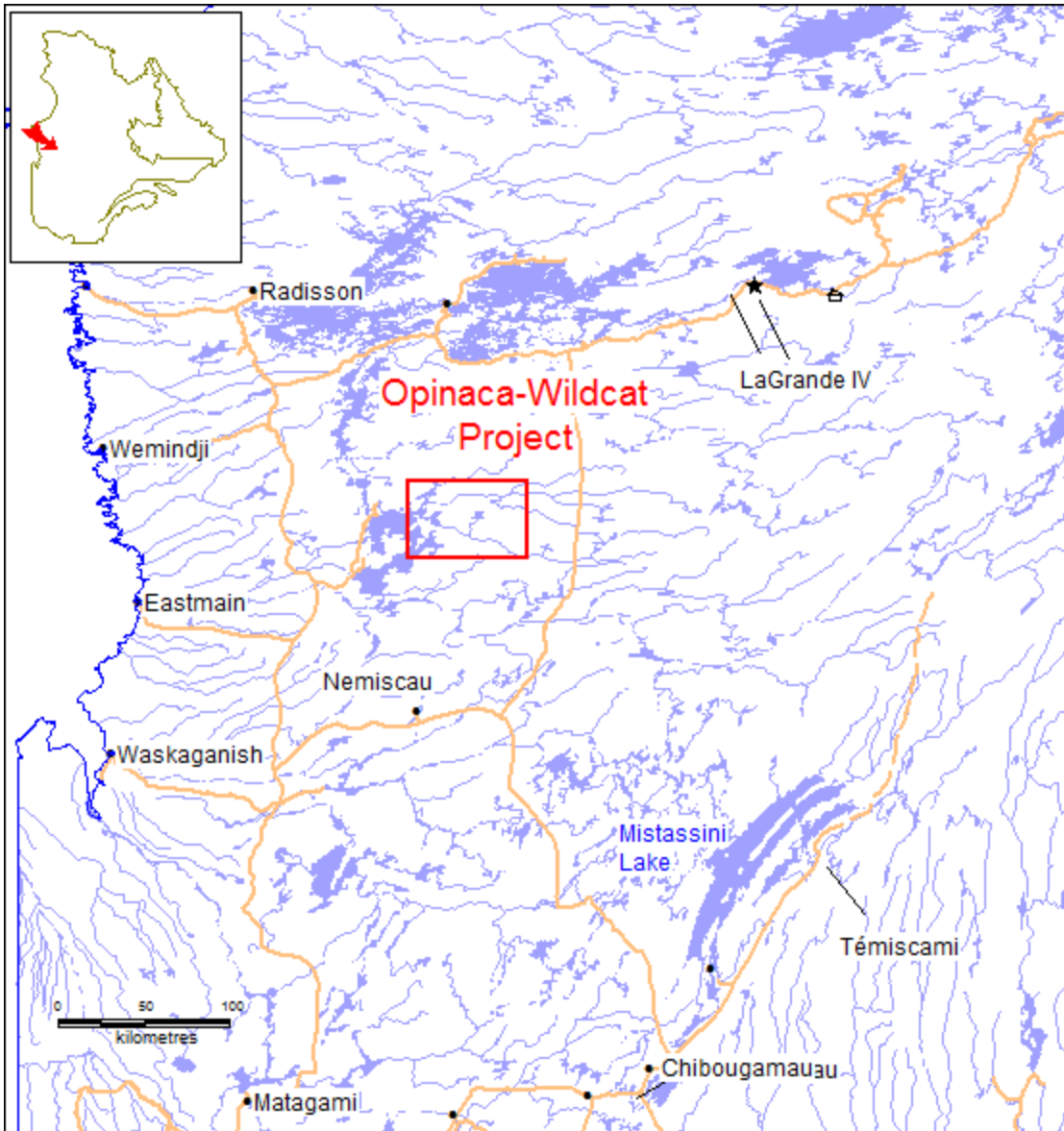
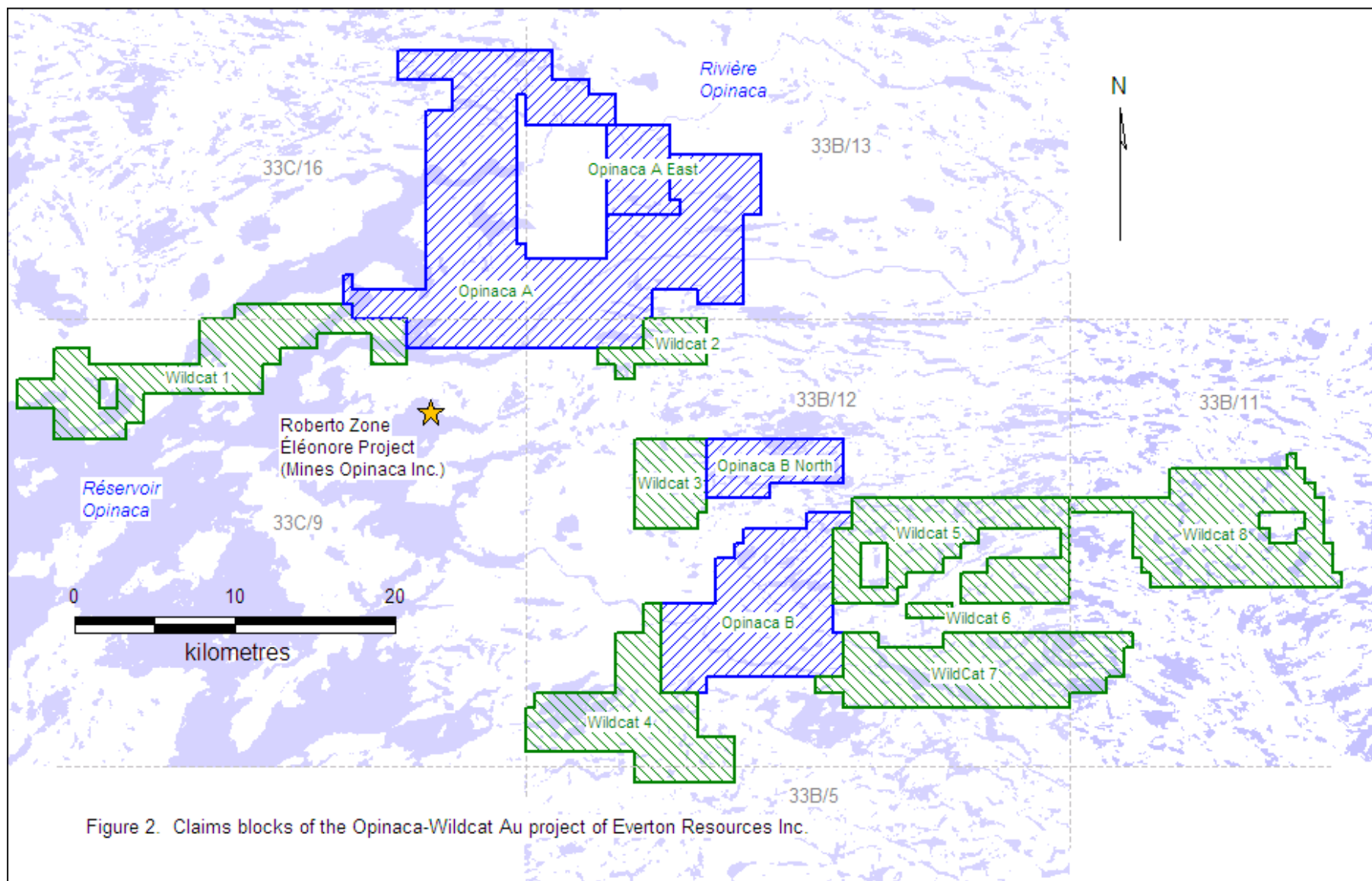

Figure 1. Location of the Opinaca-Wildcat Project area.



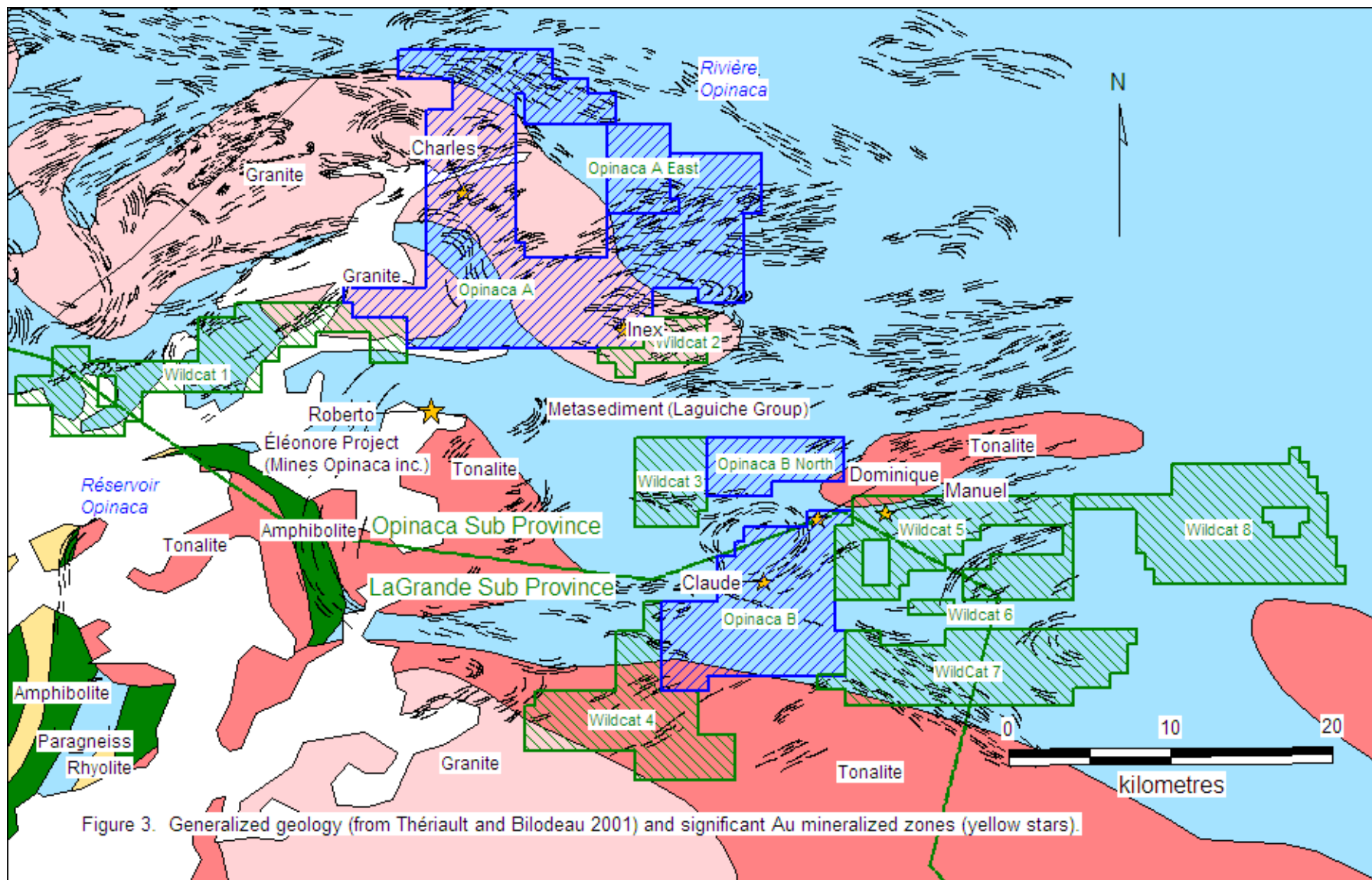
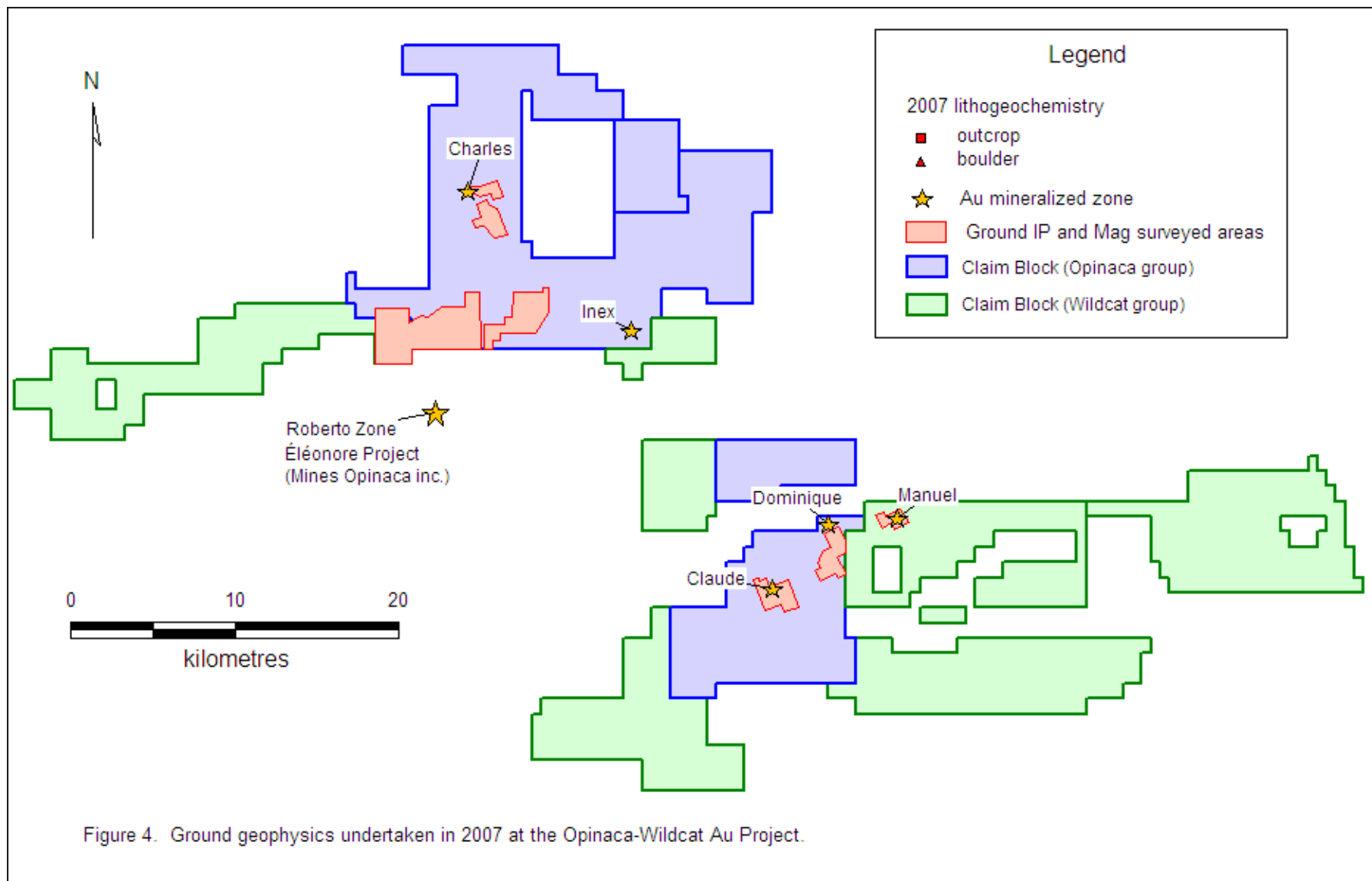
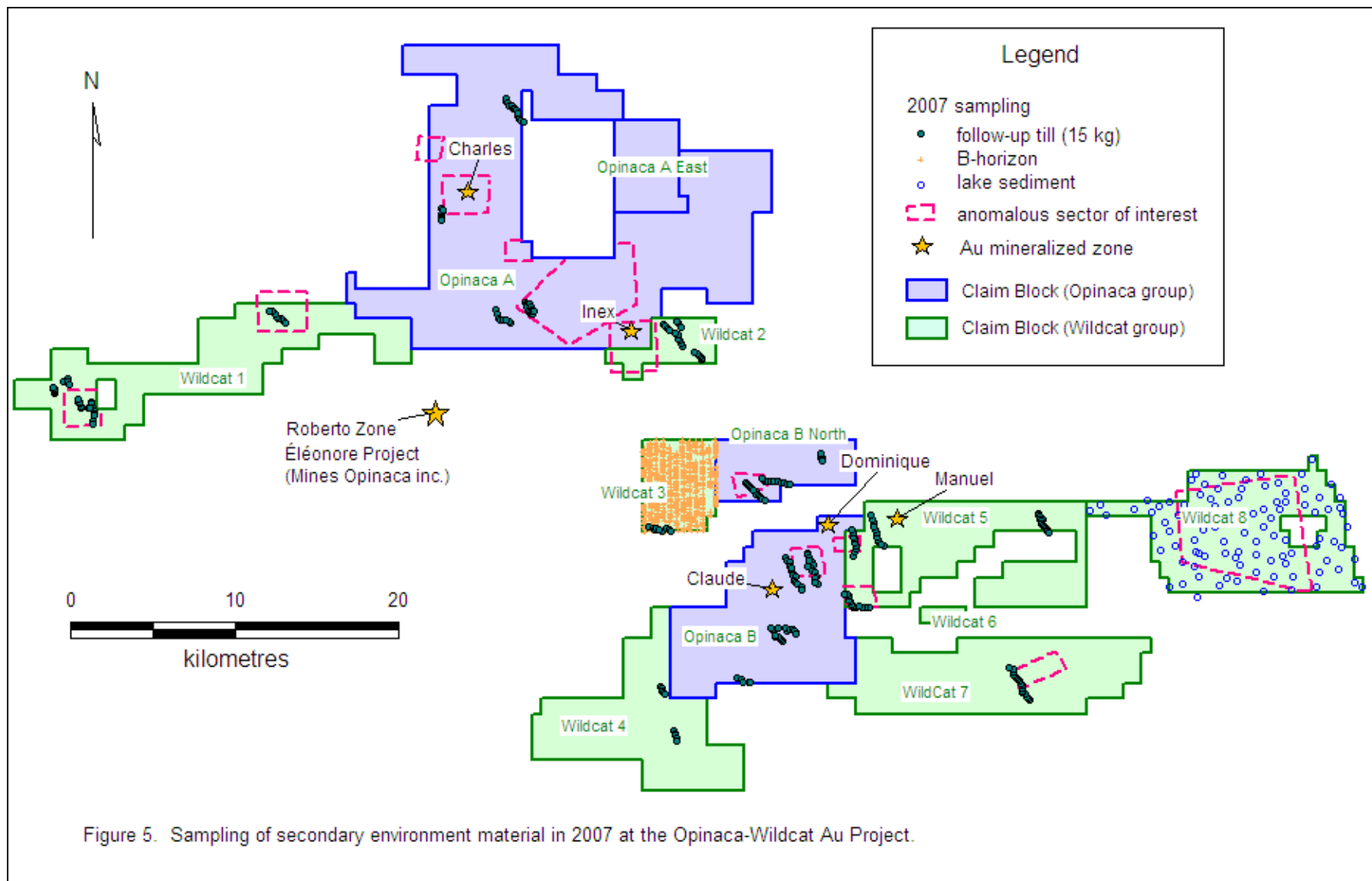
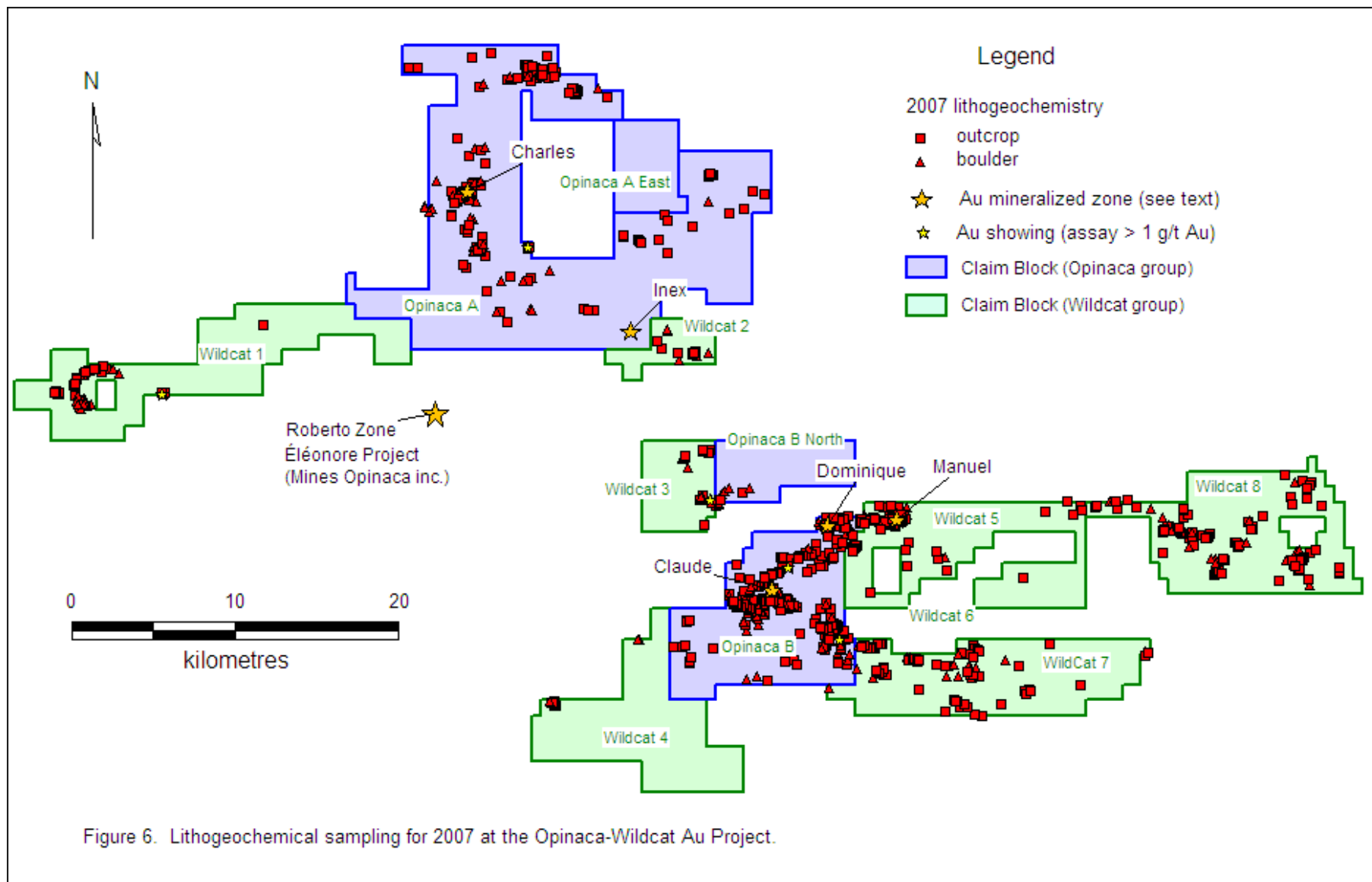
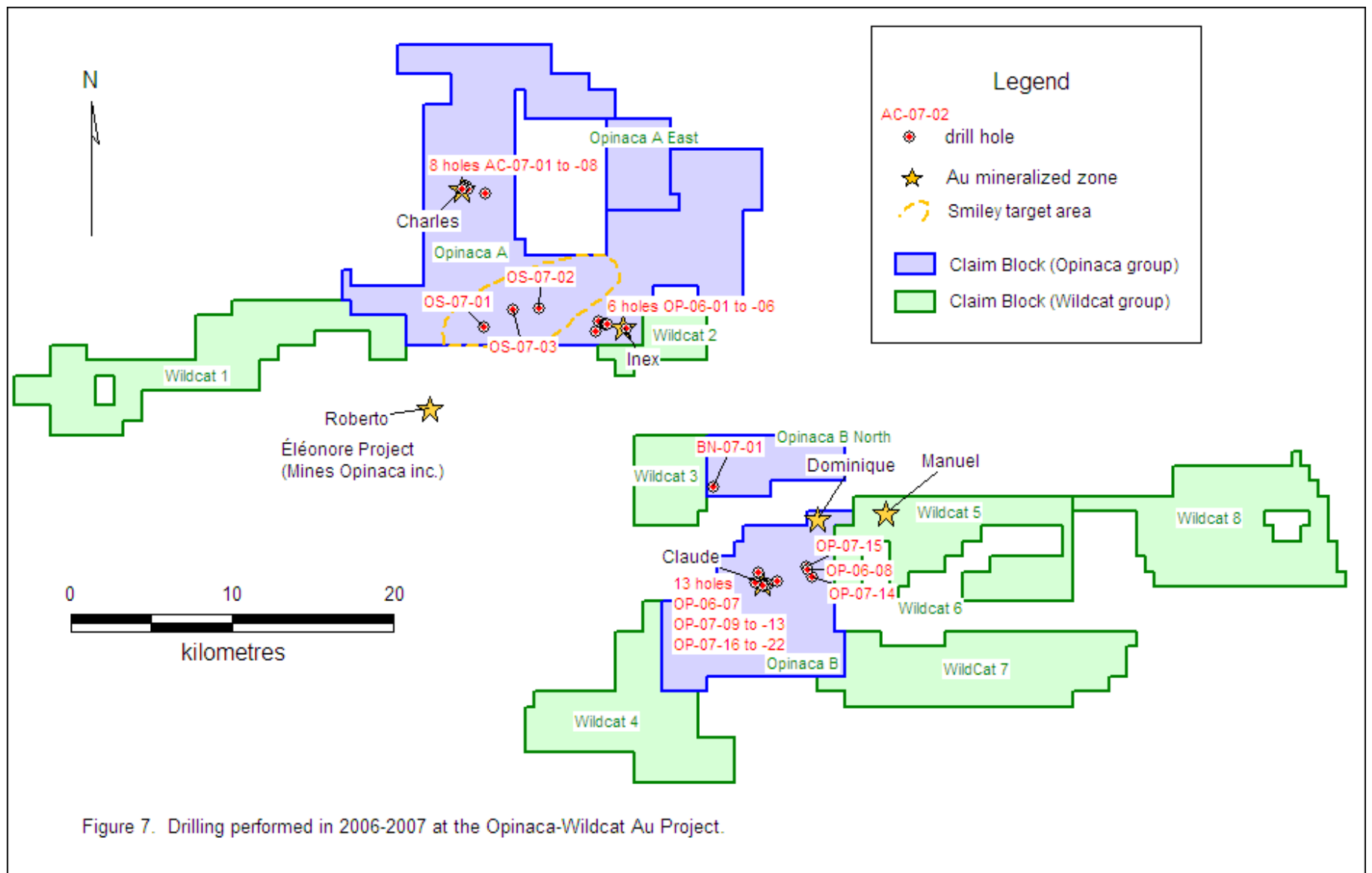

Figure 3. Generalized geology (from Thériault and Bilodeau 2001) and significant Au mineralized zones (yellow stars).









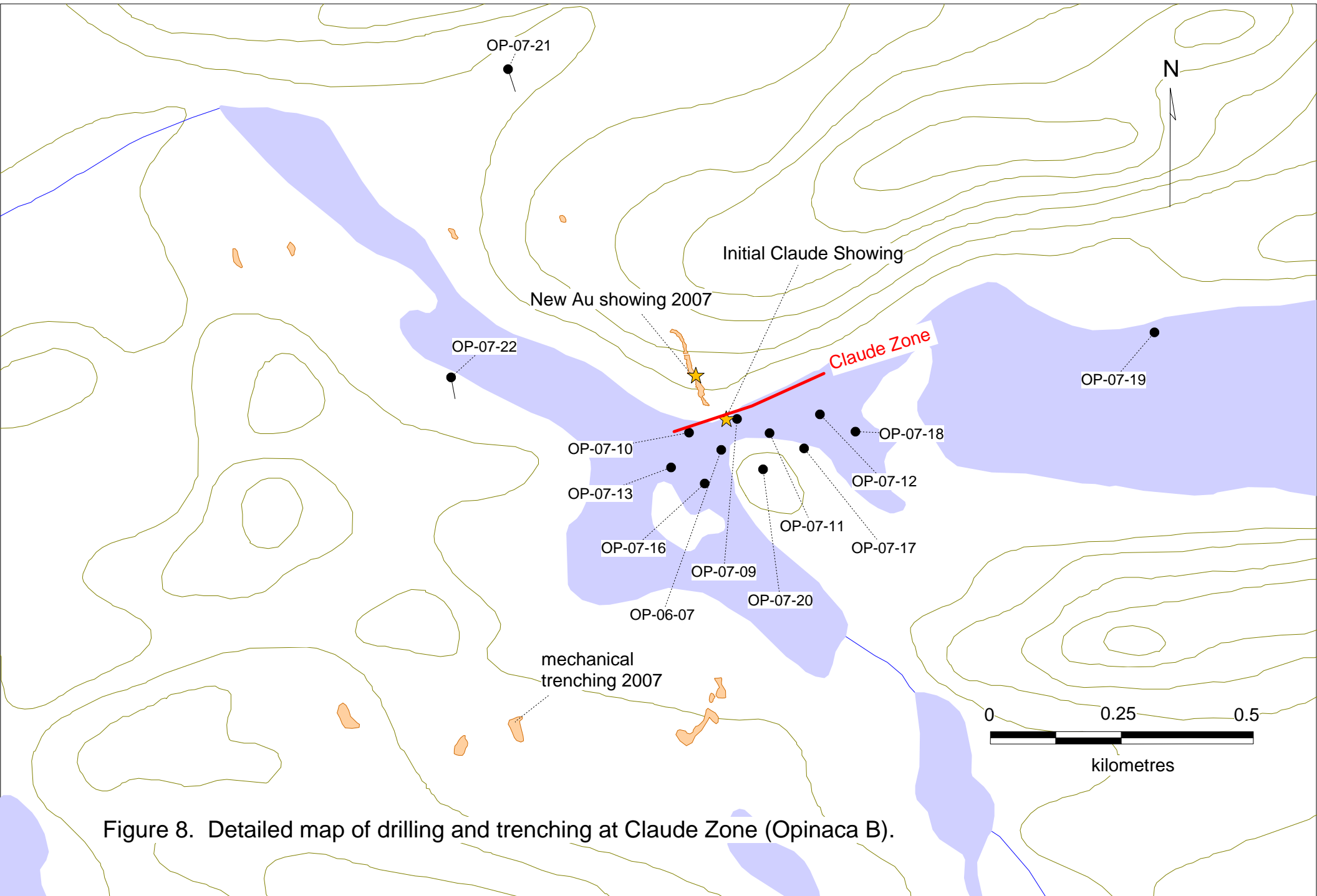

Figure 8. Detailed map of drilling and trenching at Claude Zone (Opinaca B).

Appendix I - Claim list

Claim block	Claim number	area (ha)	NTS	Row-column	register	expiry	ownership
OPINACA-A	CDC 2010367	52.01	33B13	R14C01	06/05/18	08/05/17	Azimut Exploration inc.
OPINACA-A	CDC 2010368	52.01	33B13	R14C02	06/05/18	08/05/17	Azimut Exploration inc.
OPINACA-A	CDC 2010369	52.01	33B13	R14C03	06/05/18	08/05/17	Azimut Exploration inc.
OPINACA-A	CDC 2010370	52.00	33B13	R15C01	06/05/18	08/05/17	Azimut Exploration inc.
OPINACA-A	CDC 2010371	52.00	33B13	R15C02	06/05/18	08/05/17	Azimut Exploration inc.
OPINACA-A	CDC 2010372	52.00	33B13	R15C03	06/05/18	08/05/17	Azimut Exploration inc.
OPINACA-A	CDC 2010373	51.99	33B13	R16C01	06/05/18	08/05/17	Azimut Exploration inc.
OPINACA-A	CDC 2010374	51.99	33B13	R16C02	06/05/18	08/05/17	Azimut Exploration inc.
OPINACA-A	CDC 2010375	51.99	33B13	R16C03	06/05/18	08/05/17	Azimut Exploration inc.
OPINACA-A	CDC 2010376	51.98	33B13	R17C01	06/05/18	08/05/17	Azimut Exploration inc.
OPINACA-A	CDC 2010377	51.98	33B13	R17C03	06/05/18	08/05/17	Azimut Exploration inc.
OPINACA-A	CDC 2010378	51.98	33B13	R17C02	06/05/18	08/05/17	Azimut Exploration inc.
OPINACA-A	CDC 2010379	51.97	33B13	R18C01	06/05/18	08/05/17	Azimut Exploration inc.
OPINACA-A	CDC 2010380	51.97	33B13	R18C02	06/05/18	08/05/17	Azimut Exploration inc.
OPINACA-A	CDC 2010381	51.97	33B13	R18C03	06/05/18	08/05/17	Azimut Exploration inc.
OPINACA-A	CDC 2010382	51.99	33C16	R16C60	06/05/18	08/05/17	Azimut Exploration inc.
OPINACA-A	CDC 2010383	51.98	33C16	R17C55	06/05/18	08/05/17	Azimut Exploration inc.
OPINACA-A	CDC 2010384	51.98	33C16	R17C56	06/05/18	08/05/17	Azimut Exploration inc.
OPINACA-A	CDC 2010385	51.98	33C16	R17C57	06/05/18	08/05/17	Azimut Exploration inc.
OPINACA-A	CDC 2010386	51.98	33C16	R17C58	06/05/18	08/05/17	Azimut Exploration inc.
OPINACA-A	CDC 2010387	51.98	33C16	R17C59	06/05/18	08/05/17	Azimut Exploration inc.
OPINACA-A	CDC 2010388	51.98	33C16	R17C60	06/05/18	08/05/17	Azimut Exploration inc.
OPINACA-A	CDC 2010389	51.97	33C16	R18C55	06/05/18	08/05/17	Azimut Exploration inc.
OPINACA-A	CDC 2010390	51.97	33C16	R18C56	06/05/18	08/05/17	Azimut Exploration inc.
OPINACA-A	CDC 2010391	51.97	33C16	R18C57	06/05/18	08/05/17	Azimut Exploration inc.
OPINACA-A	CDC 2010392	51.97	33C16	R18C58	06/05/18	08/05/17	Azimut Exploration inc.
OPINACA-A	CDC 2010393	51.97	33C16	R18C59	06/05/18	08/05/17	Azimut Exploration inc.
OPINACA-A	CDC 2010394	51.97	33C16	R18C60	06/05/18	08/05/17	Azimut Exploration inc.
OPINACA-A	CDC 2029775	52.07	33B13	R08C18	06/10/18	08/10/17	Azimut Exploration inc.
OPINACA-A	CDC 2029776	52.07	33B13	R08C19	06/10/18	08/10/17	Azimut Exploration inc.
OPINACA-A	CDC 2029777	52.07	33B13	R08C20	06/10/18	08/10/17	Azimut Exploration inc.
OPINACA-A	CDC 2029778	52.07	33B13	R08C21	06/10/18	08/10/17	Azimut Exploration inc.
OPINACA-A	CDC 2029779	52.07	33B13	R08C22	06/10/18	08/10/17	Azimut Exploration inc.
OPINACA-A	CDC 2029780	52.07	33B13	R08C23	06/10/18	08/10/17	Azimut Exploration inc.
OPINACA-A	CDC 2029781	52.07	33B13	R08C24	06/10/18	08/10/17	Azimut Exploration inc.
OPINACA-A	CDC 2029782	52.07	33B13	R08C25	06/10/18	08/10/17	Azimut Exploration inc.

Appendix I - Claim list

Claim block	Claim number	area (ha)	NTS	Row-column	register	expiry	ownership
OPINACA-A	CDC 2029783	52.07	33B13	R08C26	06/10/18	08/10/17	Azimut Exploration inc.
OPINACA-A	CDC 2029784	52.06	33B13	R09C17	06/10/18	08/10/17	Azimut Exploration inc.
OPINACA-A	CDC 2029785	52.06	33B13	R09C18	06/10/18	08/10/17	Azimut Exploration inc.
OPINACA-A	CDC 2029786	52.06	33B13	R09C19	06/10/18	08/10/17	Azimut Exploration inc.
OPINACA-A	CDC 2029787	52.06	33B13	R09C20	06/10/18	08/10/17	Azimut Exploration inc.
OPINACA-A	CDC 2029788	52.06	33B13	R09C21	06/10/18	08/10/17	Azimut Exploration inc.
OPINACA-A	CDC 2029789	52.06	33B13	R09C22	06/10/18	08/10/17	Azimut Exploration inc.
OPINACA-A	CDC 2029790	52.06	33B13	R09C23	06/10/18	08/10/17	Azimut Exploration inc.
OPINACA-A	CDC 2029791	52.06	33B13	R09C24	06/10/18	08/10/17	Azimut Exploration inc.
OPINACA-A	CDC 2029792	52.06	33B13	R09C25	06/10/18	08/10/17	Azimut Exploration inc.
OPINACA-A	CDC 2029793	52.06	33B13	R09C26	06/10/18	08/10/17	Azimut Exploration inc.
OPINACA-A	CDC 2029794	52.05	33B13	R10C17	06/10/18	08/10/17	Azimut Exploration inc.
OPINACA-A	CDC 2029795	52.05	33B13	R10C18	06/10/18	08/10/17	Azimut Exploration inc.
OPINACA-A	CDC 2029796	52.05	33B13	R10C19	06/10/18	08/10/17	Azimut Exploration inc.
OPINACA-A	CDC 2029797	52.05	33B13	R10C20	06/10/18	08/10/17	Azimut Exploration inc.
OPINACA-A	CDC 2029798	52.05	33B13	R10C21	06/10/18	08/10/17	Azimut Exploration inc.
OPINACA-A	CDC 2029799	52.05	33B13	R10C22	06/10/18	08/10/17	Azimut Exploration inc.
OPINACA-A	CDC 2029800	52.05	33B13	R10C23	06/10/18	08/10/17	Azimut Exploration inc.
OPINACA-A	CDC 2029801	52.05	33B13	R10C24	06/10/18	08/10/17	Azimut Exploration inc.
OPINACA-A	CDC 2029802	52.05	33B13	R10C25	06/10/18	08/10/17	Azimut Exploration inc.
OPINACA-A	CDC 2029803	52.05	33B13	R10C26	06/10/18	08/10/17	Azimut Exploration inc.
OPINACA-A	CDC 2029804	52.04	33B13	R11C17	06/10/18	08/10/17	Azimut Exploration inc.
OPINACA-A	CDC 2029805	52.04	33B13	R11C18	06/10/18	08/10/17	Azimut Exploration inc.
OPINACA-A	CDC 2029806	52.04	33B13	R11C19	06/10/18	08/10/17	Azimut Exploration inc.
OPINACA-A	CDC 2029807	52.04	33B13	R11C21	06/10/18	08/10/17	Azimut Exploration inc.
OPINACA-A	CDC 2029808	52.04	33B13	R11C22	06/10/18	08/10/17	Azimut Exploration inc.
OPINACA-A	CDC 2029809	52.04	33B13	R11C23	06/10/18	08/10/17	Azimut Exploration inc.
OPINACA-A	CDC 2029810	52.04	33B13	R11C24	06/10/18	08/10/17	Azimut Exploration inc.
OPINACA-A	CDC 2029811	52.04	33B13	R11C25	06/10/18	08/10/17	Azimut Exploration inc.
OPINACA-A	CDC 2029812	52.04	33B13	R11C20	06/10/18	08/10/17	Azimut Exploration inc.
OPINACA-A	CDC 2029813	52.04	33B13	R11C26	06/10/18	08/10/17	Azimut Exploration inc.
OPINACA-A	CDC 2048345	52.01	33B13	R14C04	07/01/16	09/01/15	Azimut Exploration inc.
OPINACA-A	CDC 2048346	52.01	33B13	R14C05	07/01/16	09/01/15	Azimut Exploration inc.
OPINACA-A	CDC 2048347	52.01	33B13	R14C06	07/01/16	09/01/15	Azimut Exploration inc.
OPINACA-A	CDC 2048348	52.01	33B13	R14C07	07/01/16	09/01/15	Azimut Exploration inc.
OPINACA-A	CDC 2048349	52.01	33B13	R14C08	07/01/16	09/01/15	Azimut Exploration inc.

Appendix I - Claim list

Claim block	Claim number	area (ha)	NTS	Row-column	register	expiry	ownership
OPINACA-A	CDC 2048350	52.01	33B13	R14C09	07/01/16	09/01/15	Azimut Exploration inc.
OPINACA-A	CDC 2048351	52.01	33B13	R14C10	07/01/16	09/01/15	Azimut Exploration inc.
OPINACA-A	CDC 2048352	52.00	33B13	R15C04	07/01/16	09/01/15	Azimut Exploration inc.
OPINACA-A	CDC 2048353	52.00	33B13	R15C05	07/01/16	09/01/15	Azimut Exploration inc.
OPINACA-A	CDC 2048354	52.00	33B13	R15C06	07/01/16	09/01/15	Azimut Exploration inc.
OPINACA-A	CDC 2048355	52.00	33B13	R15C07	07/01/16	09/01/15	Azimut Exploration inc.
OPINACA-A	CDC 2048356	52.00	33B13	R15C08	07/01/16	09/01/15	Azimut Exploration inc.
OPINACA-A	CDC 2048357	52.00	33B13	R15C09	07/01/16	09/01/15	Azimut Exploration inc.
OPINACA-A	CDC 2048358	52.00	33B13	R15C10	07/01/16	09/01/15	Azimut Exploration inc.
OPINACA-A	CDC 2048359	51.99	33B13	R16C04	07/01/16	09/01/15	Azimut Exploration inc.
OPINACA-A	CDC 2048360	51.99	33B13	R16C05	07/01/16	09/01/15	Azimut Exploration inc.
OPINACA-A	CDC 2048361	51.99	33B13	R16C06	07/01/16	09/01/15	Azimut Exploration inc.
OPINACA-A	CDC 2048362	51.99	33B13	R16C07	07/01/16	09/01/15	Azimut Exploration inc.
OPINACA-A	CDC 2048363	51.98	33C16	R17C47	07/01/16	09/01/15	Azimut Exploration inc.
OPINACA-A	CDC 2048364	51.98	33C16	R17C48	07/01/16	09/01/15	Azimut Exploration inc.
OPINACA-A	CDC 2048365	51.98	33C16	R17C49	07/01/16	09/01/15	Azimut Exploration inc.
OPINACA-A	CDC 2048366	51.98	33C16	R17C50	07/01/16	09/01/15	Azimut Exploration inc.
OPINACA-A	CDC 2048367	51.98	33C16	R17C51	07/01/16	09/01/15	Azimut Exploration inc.
OPINACA-A	CDC 2048368	51.98	33C16	R17C52	07/01/16	09/01/15	Azimut Exploration inc.
OPINACA-A	CDC 2048369	51.98	33C16	R17C53	07/01/16	09/01/15	Azimut Exploration inc.
OPINACA-A	CDC 2048370	51.98	33C16	R17C54	07/01/16	09/01/15	Azimut Exploration inc.
OPINACA-A	CDC 2048371	51.97	33C16	R18C47	07/01/16	09/01/15	Azimut Exploration inc.
OPINACA-A	CDC 2048372	51.97	33C16	R18C48	07/01/16	09/01/15	Azimut Exploration inc.
OPINACA-A	CDC 2048373	51.97	33C16	R18C50	07/01/16	09/01/15	Azimut Exploration inc.
OPINACA-A	CDC 2048374	51.97	33C16	R18C51	07/01/16	09/01/15	Azimut Exploration inc.
OPINACA-A	CDC 2048375	51.97	33C16	R18C52	07/01/16	09/01/15	Azimut Exploration inc.
OPINACA-A	CDC 2048376	51.97	33C16	R18C53	07/01/16	09/01/15	Azimut Exploration inc.
OPINACA-A	CDC 2048377	51.97	33C16	R18C54	07/01/16	09/01/15	Azimut Exploration inc.
OPINACA-A	CDC 2048378	51.97	33C16	R18C49	07/01/16	09/01/15	Azimut Exploration inc.
OPINACA-A	CDC 39271	52.14	33C16	R01C51	04/09/29	08/09/28	Azimut Exploration inc.
OPINACA-A	CDC 39272	52.14	33C16	R01C52	04/09/29	08/09/28	Azimut Exploration inc.
OPINACA-A	CDC 39273	52.14	33C16	R01C53	04/09/29	08/09/28	Azimut Exploration inc.
OPINACA-A	CDC 39274	52.14	33C16	R01C54	04/09/29	08/09/28	Azimut Exploration inc.
OPINACA-A	CDC 39275	52.14	33C16	R01C55	04/09/29	08/09/28	Azimut Exploration inc.
OPINACA-A	CDC 39276	52.14	33C16	R01C56	04/09/29	08/09/28	Azimut Exploration inc.
OPINACA-A	CDC 39277	52.13	33C16	R02C51	04/09/29	08/09/28	Azimut Exploration inc.

Appendix I - Claim list

Claim block	Claim number	area (ha)	NTS	Row-column	register	expiry	ownership
OPINACA-A	CDC 39278	52.13	33C16	R02C52	04/09/29	08/09/28	Azimut Exploration inc.
OPINACA-A	CDC 39279	52.13	33C16	R02C53	04/09/29	08/09/28	Azimut Exploration inc.
OPINACA-A	CDC 39280	52.13	33C16	R02C54	04/09/29	08/09/28	Azimut Exploration inc.
OPINACA-A	CDC 39281	52.13	33C16	R02C55	04/09/29	08/09/28	Azimut Exploration inc.
OPINACA-A	CDC 39282	52.13	33C16	R02C56	04/09/29	08/09/28	Azimut Exploration inc.
OPINACA-A	CDC 39283	52.13	33C16	R02C57	04/09/29	08/09/28	Azimut Exploration inc.
OPINACA-A	CDC 39284	52.13	33C16	R02C58	04/09/29	08/09/28	Azimut Exploration inc.
OPINACA-A	CDC 39285	52.13	33C16	R02C59	04/09/29	08/09/28	Azimut Exploration inc.
OPINACA-A	CDC 39286	52.13	33C16	R02C60	04/09/29	08/09/28	Azimut Exploration inc.
OPINACA-A	CDC 39287	52.12	33C16	R03C51	04/09/29	08/09/28	Azimut Exploration inc.
OPINACA-A	CDC 39288	52.12	33C16	R03C52	04/09/29	08/09/28	Azimut Exploration inc.
OPINACA-A	CDC 39289	52.12	33C16	R03C53	04/09/29	08/09/28	Azimut Exploration inc.
OPINACA-A	CDC 39290	52.12	33C16	R03C54	04/09/29	08/09/28	Azimut Exploration inc.
OPINACA-A	CDC 39291	52.12	33C16	R03C55	04/09/29	08/09/28	Azimut Exploration inc.
OPINACA-A	CDC 39292	52.12	33C16	R03C56	04/09/29	08/09/28	Azimut Exploration inc.
OPINACA-A	CDC 39293	52.12	33C16	R03C57	04/09/29	08/09/28	Azimut Exploration inc.
OPINACA-A	CDC 39294	52.12	33C16	R03C58	04/09/29	08/09/28	Azimut Exploration inc.
OPINACA-A	CDC 39295	52.12	33C16	R03C59	04/09/29	08/09/28	Azimut Exploration inc.
OPINACA-A	CDC 39296	52.12	33C16	R03C60	04/09/29	08/09/28	Azimut Exploration inc.
OPINACA-A	CDC 39297	52.11	33C16	R04C51	04/09/29	08/09/28	Azimut Exploration inc.
OPINACA-A	CDC 39298	52.11	33C16	R04C52	04/09/29	08/09/28	Azimut Exploration inc.
OPINACA-A	CDC 39299	52.11	33C16	R04C53	04/09/29	08/09/28	Azimut Exploration inc.
OPINACA-A	CDC 39300	52.11	33C16	R04C54	04/09/29	08/09/28	Azimut Exploration inc.
OPINACA-A	CDC 39301	52.11	33C16	R04C55	04/09/29	08/09/28	Azimut Exploration inc.
OPINACA-A	CDC 39302	52.11	33C16	R04C56	04/09/29	08/09/28	Azimut Exploration inc.
OPINACA-A	CDC 39303	52.11	33C16	R04C57	04/09/29	08/09/28	Azimut Exploration inc.
OPINACA-A	CDC 39304	52.11	33C16	R04C58	04/09/29	08/09/28	Azimut Exploration inc.
OPINACA-A	CDC 39305	52.11	33C16	R04C59	04/09/29	08/09/28	Azimut Exploration inc.
OPINACA-A	CDC 39306	52.11	33C16	R04C60	04/09/29	08/09/28	Azimut Exploration inc.
OPINACA-A	CDC 39307	52.10	33C16	R05C56	04/09/29	08/09/28	Azimut Exploration inc.
OPINACA-A	CDC 39308	52.10	33C16	R05C57	04/09/29	08/09/28	Azimut Exploration inc.
OPINACA-A	CDC 39309	52.10	33C16	R05C58	04/09/29	08/09/28	Azimut Exploration inc.
OPINACA-A	CDC 39310	52.10	33C16	R05C59	04/09/29	08/09/28	Azimut Exploration inc.
OPINACA-A	CDC 39311	52.10	33C16	R05C60	04/09/29	08/09/28	Azimut Exploration inc.
OPINACA-A	CDC 39312	52.05	33C16	R10C52	04/09/29	08/09/28	Azimut Exploration inc.
OPINACA-A	CDC 39313	52.05	33C16	R10C53	04/09/29	08/09/28	Azimut Exploration inc.

Appendix I - Claim list

Claim block	Claim number	area (ha)	NTS	Row-column	register	expiry	ownership
OPINACA-A	CDC 39314	52.05	33C16	R10C54	04/09/29	08/09/28	Azimut Exploration inc.
OPINACA-A	CDC 39315	52.04	33C16	R11C51	04/09/29	08/09/28	Azimut Exploration inc.
OPINACA-A	CDC 39316	52.04	33C16	R11C52	04/09/29	08/09/28	Azimut Exploration inc.
OPINACA-A	CDC 39317	52.04	33C16	R11C53	04/09/29	08/09/28	Azimut Exploration inc.
OPINACA-A	CDC 39318	52.04	33C16	R11C54	04/09/29	08/09/28	Azimut Exploration inc.
OPINACA-A	CDC 39319	52.04	33C16	R11C55	04/09/29	08/09/28	Azimut Exploration inc.
OPINACA-A	CDC 39320	52.04	33C16	R11C56	04/09/29	08/09/28	Azimut Exploration inc.
OPINACA-A	CDC 39321	52.04	33C16	R11C57	04/09/29	08/09/28	Azimut Exploration inc.
OPINACA-A	CDC 39322	52.03	33C16	R12C51	04/09/29	08/09/28	Azimut Exploration inc.
OPINACA-A	CDC 39323	52.03	33C16	R12C52	04/09/29	08/09/28	Azimut Exploration inc.
OPINACA-A	CDC 39324	52.03	33C16	R12C53	04/09/29	08/09/28	Azimut Exploration inc.
OPINACA-A	CDC 39325	52.03	33C16	R12C54	04/09/29	08/09/28	Azimut Exploration inc.
OPINACA-A	CDC 39326	52.03	33C16	R12C55	04/09/29	08/09/28	Azimut Exploration inc.
OPINACA-A	CDC 39327	52.03	33C16	R12C56	04/09/29	08/09/28	Azimut Exploration inc.
OPINACA-A	CDC 39328	52.03	33C16	R12C57	04/09/29	08/09/28	Azimut Exploration inc.
OPINACA-A	CDC 39329	52.02	33C16	R13C51	04/09/29	08/09/28	Azimut Exploration inc.
OPINACA-A	CDC 39330	52.02	33C16	R13C52	04/09/29	08/09/28	Azimut Exploration inc.
OPINACA-A	CDC 39331	52.02	33C16	R13C53	04/09/29	08/09/28	Azimut Exploration inc.
OPINACA-A	CDC 39332	52.02	33C16	R13C54	04/09/29	08/09/28	Azimut Exploration inc.
OPINACA-A	CDC 39333	52.02	33C16	R13C55	04/09/29	08/09/28	Azimut Exploration inc.
OPINACA-A	CDC 39334	52.02	33C16	R13C56	04/09/29	08/09/28	Azimut Exploration inc.
OPINACA-A	CDC 39335	52.02	33C16	R13C57	04/09/29	08/09/28	Azimut Exploration inc.
OPINACA-A	CDC 39336	52.01	33C16	R14C51	04/09/29	08/09/28	Azimut Exploration inc.
OPINACA-A	CDC 39337	52.01	33C16	R14C52	04/09/29	08/09/28	Azimut Exploration inc.
OPINACA-A	CDC 39338	52.01	33C16	R14C53	04/09/29	08/09/28	Azimut Exploration inc.
OPINACA-A	CDC 39339	52.01	33C16	R14C54	04/09/29	08/09/28	Azimut Exploration inc.
OPINACA-A	CDC 39340	52.01	33C16	R14C55	04/09/29	08/09/28	Azimut Exploration inc.
OPINACA-A	CDC 39341	52.01	33C16	R14C56	04/09/29	08/09/28	Azimut Exploration inc.
OPINACA-A	CDC 39342	52.01	33C16	R14C57	04/09/29	08/09/28	Azimut Exploration inc.
OPINACA-A	CDC 42330	52.06	33C16	R09C52	04/10/05	08/10/04	Azimut Exploration inc.
OPINACA-A	CDC 42331	52.06	33C16	R09C53	04/10/05	08/10/04	Azimut Exploration inc.
OPINACA-A	CDC 42332	52.06	33C16	R09C54	04/10/05	08/10/04	Azimut Exploration inc.
OPINACA-A	CDC 42333	52.06	33C16	R09C55	04/10/05	08/10/04	Azimut Exploration inc.
OPINACA-A	CDC 42334	52.06	33C16	R09C56	04/10/05	08/10/04	Azimut Exploration inc.
OPINACA-A	CDC 42335	52.06	33C16	R09C57	04/10/05	08/10/04	Azimut Exploration inc.
OPINACA-A	CDC 42336	52.06	33C16	R09C58	04/10/05	08/10/04	Azimut Exploration inc.

Appendix I - Claim list

Claim block	Claim number	area (ha)	NTS	Row-column	register	expiry	ownership
OPINACA-A	CDC 42337	52.05	33C16	R10C55	04/10/05	08/10/04	Azimut Exploration inc.
OPINACA-A	CDC 42338	52.05	33C16	R10C56	04/10/05	08/10/04	Azimut Exploration inc.
OPINACA-A	CDC 42339	52.05	33C16	R10C57	04/10/05	08/10/04	Azimut Exploration inc.
OPINACA-A	CDC 42340	52.05	33C16	R10C58	04/10/05	08/10/04	Azimut Exploration inc.
OPINACA-A	CDC 42341	52.04	33C16	R11C58	04/10/05	08/10/04	Azimut Exploration inc.
OPINACA-A	CDC 42342	52.03	33C16	R12C58	04/10/05	08/10/04	Azimut Exploration inc.
OPINACA-A	CDC 42343	52.02	33C16	R13C58	04/10/05	08/10/04	Azimut Exploration inc.
OPINACA-A	CDC 42344	52.01	33C16	R14C58	04/10/05	08/10/04	Azimut Exploration inc.
OPINACA-A	CDC 42473	52.07	33C16	R08C51	04/10/18	08/10/17	Azimut Exploration inc.
OPINACA-A	CDC 42474	52.07	33C16	R08C52	04/10/18	08/10/17	Azimut Exploration inc.
OPINACA-A	CDC 42475	52.07	33C16	R08C53	04/10/18	08/10/17	Azimut Exploration inc.
OPINACA-A	CDC 42476	52.07	33C16	R08C54	04/10/18	08/10/17	Azimut Exploration inc.
OPINACA-A	CDC 42477	52.07	33C16	R08C55	04/10/18	08/10/17	Azimut Exploration inc.
OPINACA-A	CDC 42478	52.07	33C16	R08C56	04/10/18	08/10/17	Azimut Exploration inc.
OPINACA-A	CDC 42479	52.06	33C16	R09C51	04/10/18	08/10/17	Azimut Exploration inc.
OPINACA-A	CDC 42480	52.06	33C16	R09C59	04/10/18	08/10/17	Azimut Exploration inc.
OPINACA-A	CDC 42481	52.05	33C16	R10C51	04/10/18	08/10/17	Azimut Exploration inc.
OPINACA-A	CDC 42482	52.05	33C16	R10C59	04/10/18	08/10/17	Azimut Exploration inc.
OPINACA-A	CDC 42483	52.04	33C16	R11C59	04/10/18	08/10/17	Azimut Exploration inc.
OPINACA-A	CDC 42484	52.03	33C16	R12C59	04/10/18	08/10/17	Azimut Exploration inc.
OPINACA-A	CDC 42485	52.02	33C16	R13C59	04/10/18	08/10/17	Azimut Exploration inc.
OPINACA-A	CDC 42486	52.01	33C16	R14C59	04/10/18	08/10/17	Azimut Exploration inc.
OPINACA-A	CDC 42487	52	33C16	R15C53	04/10/18	08/10/17	Azimut Exploration inc.
OPINACA-A	CDC 42488	52	33C16	R15C54	04/10/18	08/10/17	Azimut Exploration inc.
OPINACA-A	CDC 42489	52	33C16	R15C55	04/10/18	08/10/17	Azimut Exploration inc.
OPINACA-A	CDC 42490	52.00	33C16	R15C56	04/10/18	08/10/17	Azimut Exploration inc.
OPINACA-A	CDC 42491	52.00	33C16	R15C57	04/10/18	08/10/17	Azimut Exploration inc.
OPINACA-A	CDC 42492	52.00	33C16	R15C58	04/10/18	08/10/17	Azimut Exploration inc.
OPINACA-A	CDC 42493	52.00	33C16	R15C59	04/10/18	08/10/17	Azimut Exploration inc.
OPINACA-A	CDC 42656	52.16	33C09	R29C51	04/10/13	08/10/12	Azimut Exploration inc.
OPINACA-A	CDC 42657	52.16	33C09	R29C52	04/10/13	08/10/12	Azimut Exploration inc.
OPINACA-A	CDC 42658	52.16	33C09	R29C53	04/10/13	08/10/12	Azimut Exploration inc.
OPINACA-A	CDC 42659	52.16	33C09	R29C54	04/10/13	08/10/12	Azimut Exploration inc.
OPINACA-A	CDC 42660	52.16	33C09	R29C55	04/10/13	08/10/12	Azimut Exploration inc.
OPINACA-A	CDC 42661	52.16	33C09	R29C56	04/10/13	08/10/12	Azimut Exploration inc.
OPINACA-A	CDC 42662	52.16	33C09	R29C57	04/10/13	08/10/12	Azimut Exploration inc.

Appendix I - Claim list

Claim block	Claim number	area (ha)	NTS	Row-column	register	expiry	ownership
OPINACA-A	CDC 42663	52.16	33C09	R29C58	04/10/13	08/10/12	Azimut Exploration inc.
OPINACA-A	CDC 42664	52.16	33C09	R29C59	04/10/13	08/10/12	Azimut Exploration inc.
OPINACA-A	CDC 42665	52.15	33C09	R30C51	04/10/13	08/10/12	Azimut Exploration inc.
OPINACA-A	CDC 42666	52.15	33C09	R30C52	04/10/13	08/10/12	Azimut Exploration inc.
OPINACA-A	CDC 42667	52.15	33C09	R30C53	04/10/13	08/10/12	Azimut Exploration inc.
OPINACA-A	CDC 42668	52.15	33C09	R30C54	04/10/13	08/10/12	Azimut Exploration inc.
OPINACA-A	CDC 42669	52.15	33C09	R30C55	04/10/13	08/10/12	Azimut Exploration inc.
OPINACA-A	CDC 42670	52.15	33C09	R30C56	04/10/13	08/10/12	Azimut Exploration inc.
OPINACA-A	CDC 42671	52.15	33C09	R30C57	04/10/13	08/10/12	Azimut Exploration inc.
OPINACA-A	CDC 42672	52.15	33C09	R30C58	04/10/13	08/10/12	Azimut Exploration inc.
OPINACA-A	CDC 42673	52.15	33C09	R30C59	04/10/13	08/10/12	Azimut Exploration inc.
OPINACA-A	CDC 42674	52.14	33C16	R01C58	04/10/13	08/10/12	Azimut Exploration inc.
OPINACA-A	CDC 42675	52.14	33C16	R01C59	04/10/13	08/10/12	Azimut Exploration inc.
OPINACA-A	CDC 42676	52.10	33C16	R05C52	04/10/13	08/10/12	Azimut Exploration inc.
OPINACA-A	CDC 42677	52.10	33C16	R05C53	04/10/13	08/10/12	Azimut Exploration inc.
OPINACA-A	CDC 42678	52.10	33C16	R05C54	04/10/13	08/10/12	Azimut Exploration inc.
OPINACA-A	CDC 42679	52.1	33C16	R05C55	04/10/13	08/10/12	Azimut Exploration inc.
OPINACA-A	CDC 43910	52.16	33C09	R29C50	04/10/18	08/10/17	Azimut Exploration inc.
OPINACA-A	CDC 43911	52.16	33C09	R29C60	04/10/18	08/10/17	Azimut Exploration inc.
OPINACA-A	CDC 43912	52.15	33C09	R30C50	04/10/18	08/10/17	Azimut Exploration inc.
OPINACA-A	CDC 43913	52.15	33C09	R30C60	04/10/18	08/10/17	Azimut Exploration inc.
OPINACA-A	CDC 43919	52.14	33C16	R01C57	04/10/18	08/10/17	Azimut Exploration inc.
OPINACA-A	CDC 43920	52.14	33C16	R01C60	04/10/18	08/10/17	Azimut Exploration inc.
OPINACA-A	CDC 43921	52.1	33C16	R05C51	04/10/18	08/10/17	Azimut Exploration inc.
OPINACA-A	CDC 43928	52.16	33B12	R29C01	04/10/18	08/10/17	Azimut Exploration inc.
OPINACA-A	CDC 43929	52.15	33B12	R30C01	04/10/18	08/10/17	Azimut Exploration inc.
OPINACA-A	CDC 45438	52.16	33C09	R29C48	04/11/17	08/11/16	Azimut Exploration inc.
OPINACA-A	CDC 45439	52.16	33C09	R29C49	04/11/17	08/11/16	Azimut Exploration inc.
OPINACA-A	CDC 45440	52.15	33C09	R30C48	04/11/17	08/11/16	Azimut Exploration inc.
OPINACA-A	CDC 45441	52.15	33C09	R30C49	04/11/17	08/11/16	Azimut Exploration inc.
OPINACA-A	CDC 46006	52.16	33B12	R29C02	04/11/18	08/11/17	Azimut Exploration inc.
OPINACA-A	CDC 46007	52.15	33B12	R30C02	04/11/18	08/11/17	Azimut Exploration inc.
OPINACA-A	CDC 46020	52.09	33C16	R06C51	04/11/18	08/11/17	Azimut Exploration inc.
OPINACA-A	CDC 46021	52.09	33C16	R06C52	04/11/18	08/11/17	Azimut Exploration inc.
OPINACA-A	CDC 46022	52.09	33C16	R06C53	04/11/18	08/11/17	Azimut Exploration inc.
OPINACA-A	CDC 46023	52.09	33C16	R06C54	04/11/18	08/11/17	Azimut Exploration inc.

Appendix I - Claim list

Claim block	Claim number	area (ha)	NTS	Row-column	register	expiry	ownership
OPINACA-A	CDC 46024	52.08	33C16	R07C51	04/11/18	08/11/17	Azimut Exploration inc.
OPINACA-A	CDC 46025	52.08	33C16	R07C52	04/11/18	08/11/17	Azimut Exploration inc.
OPINACA-A	CDC 46026	52.08	33C16	R07C53	04/11/18	08/11/17	Azimut Exploration inc.
OPINACA-A	CDC 46027	52.08	33C16	R07C54	04/11/18	08/11/17	Azimut Exploration inc.
OPINACA-A	CDC 46032	52.14	33C16	R01C48	04/11/18	08/11/17	Azimut Exploration inc.
OPINACA-A	CDC 46033	52.14	33C16	R01C49	04/11/18	08/11/17	Azimut Exploration inc.
OPINACA-A	CDC 46034	52.14	33C16	R01C50	04/11/18	08/11/17	Azimut Exploration inc.
OPINACA-A	CDC 47146	52.09	33C16	R06C55	04/11/26	08/11/25	Azimut Exploration inc.
OPINACA-A	CDC 47147	52.09	33C16	R06C56	04/11/26	08/11/25	Azimut Exploration inc.
OPINACA-A	CDC 47148	52.08	33C16	R07C55	04/11/26	08/11/25	Azimut Exploration inc.
OPINACA-A	CDC 47149	52.08	33C16	R07C56	04/11/26	08/11/25	Azimut Exploration inc.
OPINACA-A	CDC 47629	52.16	33B12	R29C03	04/12/03	08/12/02	Azimut Exploration inc.
OPINACA-A	CDC 47630	52.16	33B12	R29C04	04/12/03	08/12/02	Azimut Exploration inc.
OPINACA-A	CDC 47631	52.16	33B12	R29C05	04/12/03	08/12/02	Azimut Exploration inc.
OPINACA-A	CDC 47632	52.16	33B12	R29C06	04/12/03	08/12/02	Azimut Exploration inc.
OPINACA-A	CDC 47633	52.16	33B12	R29C07	04/12/03	08/12/02	Azimut Exploration inc.
OPINACA-A	CDC 47634	52.16	33B12	R29C08	04/12/03	08/12/02	Azimut Exploration inc.
OPINACA-A	CDC 47635	52.16	33B12	R29C09	04/12/03	08/12/02	Azimut Exploration inc.
OPINACA-A	CDC 47636	52.16	33B12	R29C10	04/12/03	08/12/02	Azimut Exploration inc.
OPINACA-A	CDC 47637	52.16	33B12	R29C11	04/12/03	08/12/02	Azimut Exploration inc.
OPINACA-A	CDC 47638	52.16	33B12	R29C12	04/12/03	08/12/02	Azimut Exploration inc.
OPINACA-A	CDC 47639	52.16	33B12	R29C13	04/12/03	08/12/02	Azimut Exploration inc.
OPINACA-A	CDC 47640	52.15	33B12	R30C03	04/12/03	08/12/02	Azimut Exploration inc.
OPINACA-A	CDC 47641	52.15	33B12	R30C04	04/12/03	08/12/02	Azimut Exploration inc.
OPINACA-A	CDC 47642	52.15	33B12	R30C05	04/12/03	08/12/02	Azimut Exploration inc.
OPINACA-A	CDC 47643	52.15	33B12	R30C06	04/12/03	08/12/02	Azimut Exploration inc.
OPINACA-A	CDC 47644	52.15	33B12	R30C07	04/12/03	08/12/02	Azimut Exploration inc.
OPINACA-A	CDC 47645	52.15	33B12	R30C08	04/12/03	08/12/02	Azimut Exploration inc.
OPINACA-A	CDC 47646	52.15	33B12	R30C09	04/12/03	08/12/02	Azimut Exploration inc.
OPINACA-A	CDC 47647	52.15	33B12	R30C10	04/12/03	08/12/02	Azimut Exploration inc.
OPINACA-A	CDC 47648	52.15	33B12	R30C11	04/12/03	08/12/02	Azimut Exploration inc.
OPINACA-A	CDC 47649	52.15	33B12	R30C12	04/12/03	08/12/02	Azimut Exploration inc.
OPINACA-A	CDC 47650	52.15	33B12	R30C13	04/12/03	08/12/02	Azimut Exploration inc.
OPINACA-A	CDC 47651	52.14	33B13	R01C01	04/12/03	08/12/02	Azimut Exploration inc.
OPINACA-A	CDC 47652	52.14	33B13	R01C02	04/12/03	08/12/02	Azimut Exploration inc.
OPINACA-A	CDC 47653	52.14	33B13	R01C03	04/12/03	08/12/02	Azimut Exploration inc.

Appendix I - Claim list

Claim block	Claim number	area (ha)	NTS	Row-column	register	expiry	ownership
OPINACA-A	CDC 47654	52.14	33B13	R01C04	04/12/03	08/12/02	Azimut Exploration inc.
OPINACA-A	CDC 47655	52.14	33B13	R01C05	04/12/03	08/12/02	Azimut Exploration inc.
OPINACA-A	CDC 47656	52.14	33B13	R01C06	04/12/03	08/12/02	Azimut Exploration inc.
OPINACA-A	CDC 47657	52.14	33B13	R01C07	04/12/03	08/12/02	Azimut Exploration inc.
OPINACA-A	CDC 47658	52.14	33B13	R01C08	04/12/03	08/12/02	Azimut Exploration inc.
OPINACA-A	CDC 47659	52.14	33B13	R01C09	04/12/03	08/12/02	Azimut Exploration inc.
OPINACA-A	CDC 47660	52.14	33B13	R01C10	04/12/03	08/12/02	Azimut Exploration inc.
OPINACA-A	CDC 47661	52.14	33B13	R01C11	04/12/03	08/12/02	Azimut Exploration inc.
OPINACA-A	CDC 47662	52.14	33B13	R01C12	04/12/03	08/12/02	Azimut Exploration inc.
OPINACA-A	CDC 47663	52.14	33B13	R01C13	04/12/03	08/12/02	Azimut Exploration inc.
OPINACA-A	CDC 47664	52.14	33B13	R01C14	04/12/03	08/12/02	Azimut Exploration inc.
OPINACA-A	CDC 47665	52.13	33B13	R02C01	04/12/03	08/12/02	Azimut Exploration inc.
OPINACA-A	CDC 47666	52.13	33B13	R02C02	04/12/03	08/12/02	Azimut Exploration inc.
OPINACA-A	CDC 47667	52.13	33B13	R02C03	04/12/03	08/12/02	Azimut Exploration inc.
OPINACA-A	CDC 47668	52.13	33B13	R02C04	04/12/03	08/12/02	Azimut Exploration inc.
OPINACA-A	CDC 47669	52.13	33B13	R02C05	04/12/03	08/12/02	Azimut Exploration inc.
OPINACA-A	CDC 47670	52.13	33B13	R02C06	04/12/03	08/12/02	Azimut Exploration inc.
OPINACA-A	CDC 47671	52.13	33B13	R02C07	04/12/03	08/12/02	Azimut Exploration inc.
OPINACA-A	CDC 47672	52.13	33B13	R02C08	04/12/03	08/12/02	Azimut Exploration inc.
OPINACA-A	CDC 47673	52.13	33B13	R02C09	04/12/03	08/12/02	Azimut Exploration inc.
OPINACA-A	CDC 47674	52.13	33B13	R02C10	04/12/03	08/12/02	Azimut Exploration inc.
OPINACA-A	CDC 47675	52.13	33B13	R02C11	04/12/03	08/12/02	Azimut Exploration inc.
OPINACA-A	CDC 47676	52.13	33B13	R02C12	04/12/03	08/12/02	Azimut Exploration inc.
OPINACA-A	CDC 47677	52.13	33B13	R02C13	04/12/03	08/12/02	Azimut Exploration inc.
OPINACA-A	CDC 47678	52.13	33B13	R02C14	04/12/03	08/12/02	Azimut Exploration inc.
OPINACA-A	CDC 47679	52.12	33B13	R03C01	04/12/03	08/12/02	Azimut Exploration inc.
OPINACA-A	CDC 47680	52.12	33B13	R03C02	04/12/03	08/12/02	Azimut Exploration inc.
OPINACA-A	CDC 47681	52.12	33B13	R03C03	04/12/03	08/12/02	Azimut Exploration inc.
OPINACA-A	CDC 47682	52.12	33B13	R03C04	04/12/03	08/12/02	Azimut Exploration inc.
OPINACA-A	CDC 47683	52.12	33B13	R03C05	04/12/03	08/12/02	Azimut Exploration inc.
OPINACA-A	CDC 47684	52.12	33B13	R03C06	04/12/03	08/12/02	Azimut Exploration inc.
OPINACA-A	CDC 47685	52.12	33B13	R03C07	04/12/03	08/12/02	Azimut Exploration inc.
OPINACA-A	CDC 47686	52.12	33B13	R03C08	04/12/03	08/12/02	Azimut Exploration inc.
OPINACA-A	CDC 47687	52.12	33B13	R03C09	04/12/03	08/12/02	Azimut Exploration inc.
OPINACA-A	CDC 47688	52.12	33B13	R03C10	04/12/03	08/12/02	Azimut Exploration inc.
OPINACA-A	CDC 47689	52.12	33B13	R03C11	04/12/03	08/12/02	Azimut Exploration inc.

Appendix I - Claim list

Claim block	Claim number	area (ha)	NTS	Row-column	register	expiry	ownership
OPINACA-A	CDC 47690	52.12	33B13	R03C12	04/12/03	08/12/02	Azimut Exploration inc.
OPINACA-A	CDC 47691	52.12	33B13	R03C13	04/12/03	08/12/02	Azimut Exploration inc.
OPINACA-A	CDC 47692	52.12	33B13	R03C14	04/12/03	08/12/02	Azimut Exploration inc.
OPINACA-A	CDC 47693	52.11	33B13	R04C01	04/12/03	08/12/02	Azimut Exploration inc.
OPINACA-A	CDC 47694	52.11	33B13	R04C02	04/12/03	08/12/02	Azimut Exploration inc.
OPINACA-A	CDC 47695	52.11	33B13	R04C03	04/12/03	08/12/02	Azimut Exploration inc.
OPINACA-A	CDC 47696	52.11	33B13	R04C04	04/12/03	08/12/02	Azimut Exploration inc.
OPINACA-A	CDC 47697	52.11	33B13	R04C05	04/12/03	08/12/02	Azimut Exploration inc.
OPINACA-A	CDC 47698	52.11	33B13	R04C06	04/12/03	08/12/02	Azimut Exploration inc.
OPINACA-A	CDC 47699	52.11	33B13	R04C07	04/12/03	08/12/02	Azimut Exploration inc.
OPINACA-A	CDC 47700	52.11	33B13	R04C08	04/12/03	08/12/02	Azimut Exploration inc.
OPINACA-A	CDC 47701	52.11	33B13	R04C09	04/12/03	08/12/02	Azimut Exploration inc.
OPINACA-A	CDC 47702	52.11	33B13	R04C10	04/12/03	08/12/02	Azimut Exploration inc.
OPINACA-A	CDC 47703	52.11	33B13	R04C11	04/12/03	08/12/02	Azimut Exploration inc.
OPINACA-A	CDC 47704	52.11	33B13	R04C12	04/12/03	08/12/02	Azimut Exploration inc.
OPINACA-A	CDC 47705	52.11	33B13	R04C13	04/12/03	08/12/02	Azimut Exploration inc.
OPINACA-A	CDC 47706	52.11	33B13	R04C14	04/12/03	08/12/02	Azimut Exploration inc.
OPINACA-A	CDC 47707	52.13	33C16	R02C50	04/12/03	08/12/02	Azimut Exploration inc.
OPINACA-A	CDC 47708	52.12	33C16	R03C50	04/12/03	08/12/02	Azimut Exploration inc.
OPINACA-A	CDC 47709	52.11	33C16	R04C50	04/12/03	08/12/02	Azimut Exploration inc.
OPINACA-A	CDC 47710	52.1	33C16	R05C50	04/12/03	08/12/02	Azimut Exploration inc.
OPINACA-A	CDC 47711	52.09	33C16	R06C50	04/12/03	08/12/02	Azimut Exploration inc.
OPINACA-A	CDC 47712	52.09	33C16	R06C57	04/12/03	08/12/02	Azimut Exploration inc.
OPINACA-A	CDC 47713	52.09	33C16	R06C58	04/12/03	08/12/02	Azimut Exploration inc.
OPINACA-A	CDC 47714	52.09	33C16	R06C59	04/12/03	08/12/02	Azimut Exploration inc.
OPINACA-A	CDC 47715	52.08	33C16	R07C50	04/12/03	08/12/02	Azimut Exploration inc.
OPINACA-A	CDC 47716	52.08	33C16	R07C57	04/12/03	08/12/02	Azimut Exploration inc.
OPINACA-A	CDC 47717	52.08	33C16	R07C58	04/12/03	08/12/02	Azimut Exploration inc.
OPINACA-A	CDC 47718	52.08	33C16	R07C59	04/12/03	08/12/02	Azimut Exploration inc.
OPINACA-A	CDC 47719	52.07	33C16	R08C57	04/12/03	08/12/02	Azimut Exploration inc.
OPINACA-A	CDC 47720	52.07	33C16	R08C58	04/12/03	08/12/02	Azimut Exploration inc.
OPINACA-A	CDC 47721	52.07	33C16	R08C59	04/12/03	08/12/02	Azimut Exploration inc.
OPINACA-A	CDC 47793	52.14	33C16	R01C42	04/12/03	08/12/05	Azimut Exploration inc.
OPINACA-A	CDC 47794	52.14	33C16	R01C43	04/12/06	08/12/05	Azimut Exploration inc.
OPINACA-A	CDC 47795	52.14	33C16	R01C44	04/12/06	08/12/05	Azimut Exploration inc.
OPINACA-A	CDC 47796	52.14	33C16	R01C45	04/12/06	08/12/05	Azimut Exploration inc.

Appendix I - Claim list

Claim block	Claim number	area (ha)	NTS	Row-column	register	expiry	ownership
OPINACA-A	CDC 47797	52.14	33C16	R01C46	04/12/06	08/12/05	Azimut Exploration inc.
OPINACA-A	CDC 47798	52.14	33C16	R01C47	04/12/06	08/12/05	Azimut Exploration inc.
OPINACA-A	CDC 47799	52.13	33C16	R02C42	04/12/06	08/12/05	Azimut Exploration inc.
OPINACA-A	CDC 47800	52.13	33C16	R02C43	04/12/06	08/12/05	Azimut Exploration inc.
OPINACA-A	CDC 47801	52.13	33C16	R02C44	04/12/06	08/12/05	Azimut Exploration inc.
OPINACA-A	CDC 47802	52.13	33C16	R02C45	04/12/06	08/12/05	Azimut Exploration inc.
OPINACA-A	CDC 47803	52.13	33C16	R02C46	04/12/06	08/12/05	Azimut Exploration inc.
OPINACA-A	CDC 47804	52.13	33C16	R02C47	04/12/06	08/12/05	Azimut Exploration inc.
OPINACA-A	CDC 47805	52.13	33C16	R02C48	04/12/06	08/12/05	Azimut Exploration inc.
OPINACA-A	CDC 47806	52.13	33C16	R02C49	04/12/06	08/12/05	Azimut Exploration inc.
OPINACA-A	CDC 47807	52.07	33C16	R08C50	04/12/06	08/12/05	Azimut Exploration inc.
OPINACA-A	CDC 47808	52.06	33C16	R09C50	04/12/06	08/12/05	Azimut Exploration inc.
OPINACA-A	CDC 47809	52.05	33C16	R10C50	04/12/06	08/12/05	Azimut Exploration inc.
OPINACA-A	CDC 47810	52.04	33C16	R11C50	04/12/06	08/12/05	Azimut Exploration inc.
OPINACA-A	CDC 47811	52.03	33C16	R12C50	04/12/06	08/12/05	Azimut Exploration inc.
OPINACA-A	CDC 47812	52.02	33C16	R13C50	04/12/06	08/12/05	Azimut Exploration inc.
OPINACA-A	CDC 47813	52.01	33C16	R14C50	04/12/06	08/12/05	Azimut Exploration inc.
OPINACA-A	CDC 47814	51.99	33C16	R16C53	04/12/06	08/12/05	Azimut Exploration inc.
OPINACA-A	CDC 47815	51.99	33C16	R16C54	04/12/06	08/12/05	Azimut Exploration inc.
OPINACA-A	CDC 47816	51.99	33C16	R16C55	04/12/06	08/12/05	Azimut Exploration inc.
OPINACA-A	CDC 47817	51.99	33C16	R16C56	04/12/06	08/12/05	Azimut Exploration inc.
OPINACA-A	CDC 47818	51.99	33C16	R16C57	04/12/06	08/12/05	Azimut Exploration inc.
OPINACA-A	CDC 47819	51.99	33C16	R16C58	04/12/06	08/12/05	Azimut Exploration inc.
OPINACA-A	CDC 47820	51.99	33C16	R16C59	04/12/06	08/12/05	Azimut Exploration inc.
OPINACA-A	CDC 64240	52.13	33C16	R02C41	05/05/02	09/05/01	Azimut Exploration inc.
OPINACA-A	CDC 64241	52.12	33C16	R03C41	05/05/02	09/05/01	Azimut Exploration inc.
OPINACA-A	CDC 95083	52.1	33B13	R05C19	05/09/20	09/09/19	Azimut Exploration inc.
OPINACA-A	CDC 95084	52.1	33B13	R05C20	05/09/20	09/09/19	Azimut Exploration inc.
OPINACA-A	CDC 95085	52.1	33B13	R05C21	05/09/20	09/09/19	Azimut Exploration inc.
OPINACA-A	CDC 95086	52.1	33B13	R05C22	05/09/20	09/09/19	Azimut Exploration inc.
OPINACA-A	CDC 95087	52.1	33B13	R05C23	05/09/20	09/09/19	Azimut Exploration inc.
OPINACA-A	CDC 95088	52.1	33B13	R05C24	05/09/20	09/09/19	Azimut Exploration inc.
OPINACA-A	CDC 95089	52.09	33B13	R06C10	05/09/20	09/09/19	Azimut Exploration inc.
OPINACA-A	CDC 95090	52.09	33B13	R06C11	05/09/20	09/09/19	Azimut Exploration inc.
OPINACA-A	CDC 95091	52.09	33B13	R06C12	05/09/20	09/09/19	Azimut Exploration inc.
OPINACA-A	CDC 95092	52.09	33B13	R06C13	05/09/20	09/09/19	Azimut Exploration inc.

Appendix I - Claim list

Claim block	Claim number	area (ha)	NTS	Row-column	register	expiry	ownership
OPINACA-A	CDC 95093	52.09	33B13	R06C14	05/09/20	09/09/19	Azimut Exploration inc.
OPINACA-A	CDC 95094	52.09	33B13	R06C15	05/09/20	09/09/19	Azimut Exploration inc.
OPINACA-A	CDC 95095	52.09	33B13	R06C16	05/09/20	09/09/19	Azimut Exploration inc.
OPINACA-A	CDC 95096	52.09	33B13	R06C17	05/09/20	09/09/19	Azimut Exploration inc.
OPINACA-A	CDC 95097	52.09	33B13	R06C18	05/09/20	09/09/19	Azimut Exploration inc.
OPINACA-A	CDC 95098	52.09	33B13	R06C19	05/09/20	09/09/19	Azimut Exploration inc.
OPINACA-A	CDC 95099	52.09	33B13	R06C20	05/09/20	09/09/19	Azimut Exploration inc.
OPINACA-A	CDC 95100	52.09	33B13	R06C21	05/09/20	09/09/19	Azimut Exploration inc.
OPINACA-A	CDC 95101	52.09	33B13	R06C22	05/09/20	09/09/19	Azimut Exploration inc.
OPINACA-A	CDC 95102	52.09	33B13	R06C23	05/09/20	09/09/19	Azimut Exploration inc.
OPINACA-A	CDC 95103	52.09	33B13	R06C24	05/09/20	09/09/19	Azimut Exploration inc.
OPINACA-A	CDC 95104	52.08	33B13	R07C10	05/09/20	09/09/19	Azimut Exploration inc.
OPINACA-A	CDC 95105	52.08	33B13	R07C11	05/09/20	09/09/19	Azimut Exploration inc.
OPINACA-A	CDC 95106	52.08	33B13	R07C12	05/09/20	09/09/19	Azimut Exploration inc.
OPINACA-A	CDC 95107	52.08	33B13	R07C13	05/09/20	09/09/19	Azimut Exploration inc.
OPINACA-A	CDC 95108	52.08	33B13	R07C14	05/09/20	09/09/19	Azimut Exploration inc.
OPINACA-A	CDC 95109	52.08	33B13	R07C15	05/09/20	09/09/19	Azimut Exploration inc.
OPINACA-A	CDC 95110	52.08	33B13	R07C16	05/09/20	09/09/19	Azimut Exploration inc.
OPINACA-A	CDC 95111	52.08	33B13	R07C17	05/09/20	09/09/19	Azimut Exploration inc.
OPINACA-A	CDC 95112	52.08	33B13	R07C18	05/09/20	09/09/19	Azimut Exploration inc.
OPINACA-A	CDC 95113	52.08	33B13	R07C19	05/09/20	09/09/19	Azimut Exploration inc.
OPINACA-A	CDC 95114	52.08	33B13	R07C20	05/09/20	09/09/19	Azimut Exploration inc.
OPINACA-A	CDC 95115	52.08	33B13	R07C21	05/09/20	09/09/19	Azimut Exploration inc.
OPINACA-A	CDC 95116	52.08	33B13	R07C22	05/09/20	09/09/19	Azimut Exploration inc.
OPINACA-A	CDC 95117	52.08	33B13	R07C23	05/09/20	09/09/19	Azimut Exploration inc.
OPINACA-A	CDC 95118	52.08	33B13	R07C24	05/09/20	09/09/19	Azimut Exploration inc.
OPINACA-A	CDC 95119	52.13	33B13	R02C20	05/09/20	09/09/19	Azimut Exploration inc.
OPINACA-A	CDC 95120	52.13	33B13	R02C21	05/09/20	09/09/19	Azimut Exploration inc.
OPINACA-A	CDC 95121	52.13	33B13	R02C22	05/09/20	09/09/19	Azimut Exploration inc.
OPINACA-A	CDC 95122	52.13	33B13	R02C23	05/09/20	09/09/19	Azimut Exploration inc.
OPINACA-A	CDC 95123	52.13	33B13	R02C24	05/09/20	09/09/19	Azimut Exploration inc.
OPINACA-A	CDC 95124	52.12	33B13	R03C15	05/09/20	09/09/19	Azimut Exploration inc.
OPINACA-A	CDC 95125	52.12	33B13	R03C16	05/09/20	09/09/19	Azimut Exploration inc.
OPINACA-A	CDC 95126	52.12	33B13	R03C17	05/09/20	09/09/19	Azimut Exploration inc.
OPINACA-A	CDC 95127	52.12	33B13	R03C18	05/09/20	09/09/19	Azimut Exploration inc.
OPINACA-A	CDC 95128	52.12	33B13	R03C19	05/09/20	09/09/19	Azimut Exploration inc.

Appendix I - Claim list

Claim block	Claim number	area (ha)	NTS	Row-column	register	expiry	ownership
OPINACA-A	CDC 95129	52.12	33B13	R03C20	05/09/20	09/09/19	Azimut Exploration inc.
OPINACA-A	CDC 95130	52.12	33B13	R03C21	05/09/20	09/09/19	Azimut Exploration inc.
OPINACA-A	CDC 95131	52.12	33B13	R03C22	05/09/20	09/09/19	Azimut Exploration inc.
OPINACA-A	CDC 95132	52.12	33B13	R03C23	05/09/20	09/09/19	Azimut Exploration inc.
OPINACA-A	CDC 95133	52.12	33B13	R03C24	05/09/20	09/09/19	Azimut Exploration inc.
OPINACA-A	CDC 95134	52.11	33B13	R04C15	05/09/20	09/09/19	Azimut Exploration inc.
OPINACA-A	CDC 95135	52.11	33B13	R04C16	05/09/20	09/09/19	Azimut Exploration inc.
OPINACA-A	CDC 95136	52.11	33B13	R04C17	05/09/20	09/09/19	Azimut Exploration inc.
OPINACA-A	CDC 95137	52.11	33B13	R04C18	05/09/20	09/09/19	Azimut Exploration inc.
OPINACA-A	CDC 95138	52.11	33B13	R04C19	05/09/20	09/09/19	Azimut Exploration inc.
OPINACA-A	CDC 95139	52.11	33B13	R04C20	05/09/20	09/09/19	Azimut Exploration inc.
OPINACA-A	CDC 95140	52.11	33B13	R04C21	05/09/20	09/09/19	Azimut Exploration inc.
OPINACA-A	CDC 95141	52.11	33B13	R04C22	05/09/20	09/09/19	Azimut Exploration inc.
OPINACA-A	CDC 95142	52.11	33B13	R04C23	05/09/20	09/09/19	Azimut Exploration inc.
OPINACA-A	CDC 95143	52.11	33B13	R04C24	05/09/20	09/09/19	Azimut Exploration inc.
OPINACA-A	CDC 95144	52.1	33B13	R05C10	05/09/20	09/09/19	Azimut Exploration inc.
OPINACA-A	CDC 95145	52.1	33B13	R05C11	05/09/20	09/09/19	Azimut Exploration inc.
OPINACA-A	CDC 95146	52.1	33B13	R05C12	05/09/20	09/09/19	Azimut Exploration inc.
OPINACA-A	CDC 95147	52.1	33B13	R05C13	05/09/20	09/09/19	Azimut Exploration inc.
OPINACA-A	CDC 95148	52.1	33B13	R05C14	05/09/20	09/09/19	Azimut Exploration inc.
OPINACA-A	CDC 95149	52.1	33B13	R05C15	05/09/20	09/09/19	Azimut Exploration inc.
OPINACA-A	CDC 95150	52.1	33B13	R05C16	05/09/20	09/09/19	Azimut Exploration inc.
OPINACA-A	CDC 95151	52.1	33B13	R05C17	05/09/20	09/09/19	Azimut Exploration inc.
OPINACA-A	CDC 95152	52.1	33B13	R05C18	05/09/20	09/09/19	Azimut Exploration inc.
OPINACA-A EAST	CDC 50650	52.06	33B13	R09C11	05/01/07	09/01/06	Azimut Exploration inc.
OPINACA-A EAST	CDC 50651	52.06	33B13	R09C12	05/01/07	09/01/06	Azimut Exploration inc.
OPINACA-A EAST	CDC 50652	52.06	33B13	R09C13	05/01/07	09/01/06	Azimut Exploration inc.
OPINACA-A EAST	CDC 50653	52.06	33B13	R09C14	05/01/07	09/01/06	Azimut Exploration inc.
OPINACA-A EAST	CDC 50654	52.06	33B13	R09C15	05/01/07	09/01/06	Azimut Exploration inc.
OPINACA-A EAST	CDC 50655	52.06	33B13	R09C16	05/01/07	09/01/06	Azimut Exploration inc.
OPINACA-A EAST	CDC 50656	52.05	33B13	R10C11	05/01/07	09/01/06	Azimut Exploration inc.
OPINACA-A EAST	CDC 50657	52.05	33B13	R10C12	05/01/07	09/01/06	Azimut Exploration inc.
OPINACA-A EAST	CDC 50658	52.05	33B13	R10C13	05/01/07	09/01/06	Azimut Exploration inc.
OPINACA-A EAST	CDC 50659	52.05	33B13	R10C14	05/01/07	09/01/06	Azimut Exploration inc.
OPINACA-A EAST	CDC 50660	52.05	33B13	R10C15	05/01/07	09/01/06	Azimut Exploration inc.
OPINACA-A EAST	CDC 50661	52.05	33B13	R10C16	05/01/07	09/01/06	Azimut Exploration inc.

Appendix I - Claim list

Claim block	Claim number	area (ha)	NTS	Row-column	register	expiry	ownership
OPINACA-A EAST	CDC 50662	52.04	33B13	R11C11	05/01/07	09/01/06	Azimut Exploration inc.
OPINACA-A EAST	CDC 50663	52.04	33B13	R11C12	05/01/07	09/01/06	Azimut Exploration inc.
OPINACA-A EAST	CDC 50664	52.04	33B13	R11C13	05/01/07	09/01/06	Azimut Exploration inc.
OPINACA-A EAST	CDC 50665	52.04	33B13	R11C14	05/01/07	09/01/06	Azimut Exploration inc.
OPINACA-A EAST	CDC 50666	52.04	33B13	R11C15	05/01/07	09/01/06	Azimut Exploration inc.
OPINACA-A EAST	CDC 50667	52.04	33B13	R11C16	05/01/07	09/01/06	Azimut Exploration inc.
OPINACA-A EAST	CDC 50668	52.03	33B13	R12C11	05/01/07	09/01/06	Azimut Exploration inc.
OPINACA-A EAST	CDC 50669	52.03	33B13	R12C12	05/01/07	09/01/06	Azimut Exploration inc.
OPINACA-A EAST	CDC 50670	52.03	33B13	R12C13	05/01/07	09/01/06	Azimut Exploration inc.
OPINACA-A EAST	CDC 50671	52.03	33B13	R12C14	05/01/07	09/01/06	Azimut Exploration inc.
OPINACA-A EAST	CDC 50672	52.03	33B13	R12C15	05/01/07	09/01/06	Azimut Exploration inc.
OPINACA-A EAST	CDC 50673	52.03	33B13	R12C16	05/01/07	09/01/06	Azimut Exploration inc.
OPINACA-A EAST	CDC 50674	52.02	33B13	R13C11	05/01/07	09/01/06	Azimut Exploration inc.
OPINACA-A EAST	CDC 50675	52.02	33B13	R13C12	05/01/07	09/01/06	Azimut Exploration inc.
OPINACA-A EAST	CDC 50676	52.02	33B13	R13C13	05/01/07	09/01/06	Azimut Exploration inc.
OPINACA-A EAST	CDC 50677	52.02	33B13	R13C14	05/01/07	09/01/06	Azimut Exploration inc.
OPINACA-A EAST	CDC 50678	52.02	33B13	R13C15	05/01/07	09/01/06	Azimut Exploration inc.
OPINACA-A EAST	CDC 50679	52.02	33B13	R13C16	05/01/07	09/01/06	Azimut Exploration inc.
OPINACA-A EAST	CDC 51216	52.07	33B13	R08C10	05/01/25	09/01/24	Azimut Exploration inc.
OPINACA-A EAST	CDC 51217	52.07	33B13	R08C11	05/01/25	09/01/24	Azimut Exploration inc.
OPINACA-A EAST	CDC 51218	52.07	33B13	R08C12	05/01/25	09/01/24	Azimut Exploration inc.
OPINACA-A EAST	CDC 51219	52.07	33B13	R08C13	05/01/25	09/01/24	Azimut Exploration inc.
OPINACA-A EAST	CDC 51220	52.07	33B13	R08C14	05/01/25	09/01/24	Azimut Exploration inc.
OPINACA-A EAST	CDC 51221	52.07	33B13	R08C15	05/01/25	09/01/24	Azimut Exploration inc.
OPINACA-A EAST	CDC 51222	52.07	33B13	R08C16	05/01/25	09/01/24	Azimut Exploration inc.
OPINACA-A EAST	CDC 51223	52.07	33B13	R08C17	05/01/25	09/01/24	Azimut Exploration inc.
OPINACA-A EAST	CDC 51224	52.06	33B13	R09C10	05/01/25	09/01/24	Azimut Exploration inc.
OPINACA-A EAST	CDC 51225	52.05	33B13	R10C10	05/01/25	09/01/24	Azimut Exploration inc.
OPINACA-A EAST	CDC 51226	52.04	33B13	R11C10	05/01/25	09/01/24	Azimut Exploration inc.
OPINACA-A EAST	CDC 51227	52.03	33B13	R12C10	05/01/25	09/01/24	Azimut Exploration inc.
OPINACA-A EAST	CDC 51228	52.02	33B13	R13C10	05/01/25	09/01/24	Azimut Exploration inc.
OPINACA-B	CDC 38393	52.33	33B12	R12C25	04/09/20	08/09/19	Azimut Exploration inc.
OPINACA-B	CDC 38394	52.33	33B12	R12C26	04/09/20	08/09/19	Azimut Exploration inc.
OPINACA-B	CDC 38395	52.33	33B12	R12C27	04/09/20	08/09/19	Azimut Exploration inc.
OPINACA-B	CDC 38396	52.33	33B12	R12C28	04/09/20	08/09/19	Azimut Exploration inc.
OPINACA-B	CDC 38397	52.33	33B12	R12C29	04/09/20	08/09/19	Azimut Exploration inc.

Appendix I - Claim list

Claim block	Claim number	area (ha)	NTS	Row-column	register	expiry	ownership
OPINACA-B	CDC 38398	52.33	33B12	R12C30	04/09/20	08/09/19	Azimut Exploration inc.
OPINACA-B	CDC 38405	52.32	33B12	R13C25	04/09/20	08/09/19	Azimut Exploration inc.
OPINACA-B	CDC 38406	52.32	33B12	R13C26	04/09/20	08/09/19	Azimut Exploration inc.
OPINACA-B	CDC 38407	52.32	33B12	R13C27	04/09/20	08/09/19	Azimut Exploration inc.
OPINACA-B	CDC 38408	52.32	33B12	R13C28	04/09/20	08/09/19	Azimut Exploration inc.
OPINACA-B	CDC 38409	52.32	33B12	R13C29	04/09/20	08/09/19	Azimut Exploration inc.
OPINACA-B	CDC 38410	52.32	33B12	R13C30	04/09/20	08/09/19	Azimut Exploration inc.
OPINACA-B	CDC 38417	52.31	33B12	R14C26	04/09/20	08/09/19	Azimut Exploration inc.
OPINACA-B	CDC 38418	52.31	33B12	R14C27	04/09/20	08/09/19	Azimut Exploration inc.
OPINACA-B	CDC 38419	52.31	33B12	R14C28	04/09/20	08/09/19	Azimut Exploration inc.
OPINACA-B	CDC 38420	52.31	33B12	R14C29	04/09/20	08/09/19	Azimut Exploration inc.
OPINACA-B	CDC 38421	52.31	33B12	R14C30	04/09/20	08/09/19	Azimut Exploration inc.
OPINACA-B	CDC 38422	52.33	33B12	R12C31	04/09/20	08/09/19	Azimut Exploration inc.
OPINACA-B	CDC 38423	52.33	33B12	R12C32	04/09/20	08/09/19	Azimut Exploration inc.
OPINACA-B	CDC 38424	52.33	33B12	R12C33	04/09/20	08/09/19	Azimut Exploration inc.
OPINACA-B	CDC 38425	52.32	33B12	R13C31	04/09/20	08/09/19	Azimut Exploration inc.
OPINACA-B	CDC 38426	52.32	33B12	R13C32	04/09/20	08/09/19	Azimut Exploration inc.
OPINACA-B	CDC 38427	52.32	33B12	R13C33	04/09/20	08/09/19	Azimut Exploration inc.
OPINACA-B	CDC 38428	52.31	33B12	R14C31	04/09/20	08/09/19	Azimut Exploration inc.
OPINACA-B	CDC 38429	52.31	33B12	R14C32	04/09/20	08/09/19	Azimut Exploration inc.
OPINACA-B	CDC 38430	52.31	33B12	R14C33	04/09/20	08/09/19	Azimut Exploration inc.
OPINACA-B	CDC 38431	52.33	33B12	R12C23	04/09/20	08/09/19	Azimut Exploration inc.
OPINACA-B	CDC 38432	52.33	33B12	R12C24	04/09/20	08/09/19	Azimut Exploration inc.
OPINACA-B	CDC 38433	52.32	33B12	R13C23	04/09/20	08/09/19	Azimut Exploration inc.
OPINACA-B	CDC 38434	52.32	33B12	R13C24	04/09/20	08/09/19	Azimut Exploration inc.
OPINACA-B	CDC 38435	52.31	33B12	R14C23	04/09/20	08/09/19	Azimut Exploration inc.
OPINACA-B	CDC 38436	52.31	33B12	R14C24	04/09/20	08/09/19	Azimut Exploration inc.
OPINACA-B	CDC 38437	52.31	33B12	R14C25	04/09/20	08/09/19	Azimut Exploration inc.
OPINACA-B	CDC 38821	52.35	33B12	R10C22	04/09/20	08/09/19	Azimut Exploration inc.
OPINACA-B	CDC 38822	52.35	33B12	R10C23	04/09/20	08/09/19	Azimut Exploration inc.
OPINACA-B	CDC 38823	52.35	33B12	R10C24	04/09/20	08/09/19	Azimut Exploration inc.
OPINACA-B	CDC 38824	52.35	33B12	R10C25	04/09/20	08/09/19	Azimut Exploration inc.
OPINACA-B	CDC 38825	52.35	33B12	R10C26	04/09/20	08/09/19	Azimut Exploration inc.
OPINACA-B	CDC 38826	52.35	33B12	R10C27	04/09/20	08/09/19	Azimut Exploration inc.
OPINACA-B	CDC 38827	52.35	33B12	R10C28	04/09/20	08/09/19	Azimut Exploration inc.
OPINACA-B	CDC 38828	52.35	33B12	R10C29	04/09/20	08/09/19	Azimut Exploration inc.

Appendix I - Claim list

Claim block	Claim number	area (ha)	NTS	Row-column	register	expiry	ownership
OPINACA-B	CDC 38829	52.35	33B12	R10C30	04/09/20	08/09/19	Azimut Exploration inc.
OPINACA-B	CDC 38830	52.34	33B12	R11C22	04/09/20	08/09/19	Azimut Exploration inc.
OPINACA-B	CDC 38831	52.34	33B12	R11C23	04/09/20	08/09/19	Azimut Exploration inc.
OPINACA-B	CDC 38832	52.34	33B12	R11C24	04/09/20	08/09/19	Azimut Exploration inc.
OPINACA-B	CDC 38833	52.34	33B12	R11C25	04/09/20	08/09/19	Azimut Exploration inc.
OPINACA-B	CDC 38834	52.34	33B12	R11C26	04/09/20	08/09/19	Azimut Exploration inc.
OPINACA-B	CDC 38835	52.34	33B12	R11C27	04/09/20	08/09/19	Azimut Exploration inc.
OPINACA-B	CDC 38836	52.34	33B12	R11C28	04/09/20	08/09/19	Azimut Exploration inc.
OPINACA-B	CDC 38837	52.34	33B12	R11C29	04/09/20	08/09/19	Azimut Exploration inc.
OPINACA-B	CDC 38838	52.34	33B12	R11C30	04/09/20	08/09/19	Azimut Exploration inc.
OPINACA-B	CDC 38839	52.33	33B12	R12C22	04/09/20	08/09/19	Azimut Exploration inc.
OPINACA-B	CDC 38840	52.32	33B12	R13C22	04/09/20	08/09/19	Azimut Exploration inc.
OPINACA-B	CDC 38841	52.31	33B12	R14C22	04/09/20	08/09/19	Azimut Exploration inc.
OPINACA-B	CDC 38842	52.35	33B12	R10C31	04/09/20	08/09/19	Azimut Exploration inc.
OPINACA-B	CDC 38843	52.35	33B12	R10C32	04/09/20	08/09/19	Azimut Exploration inc.
OPINACA-B	CDC 38844	52.35	33B12	R10C33	04/09/20	08/09/19	Azimut Exploration inc.
OPINACA-B	CDC 38845	52.34	33B12	R11C31	04/09/20	08/09/19	Azimut Exploration inc.
OPINACA-B	CDC 38846	52.34	33B12	R11C32	04/09/20	08/09/19	Azimut Exploration inc.
OPINACA-B	CDC 38847	52.34	33B12	R11C33	04/09/20	08/09/19	Azimut Exploration inc.
OPINACA-B	CDC 42454	52.36	33B12	R09C22	04/10/15	08/10/14	Azimut Exploration inc.
OPINACA-B	CDC 42455	52.36	33B12	R09C23	04/10/15	08/10/14	Azimut Exploration inc.
OPINACA-B	CDC 42456	52.36	33B12	R09C24	04/10/15	08/10/14	Azimut Exploration inc.
OPINACA-B	CDC 42457	52.36	33B12	R09C25	04/10/15	08/10/14	Azimut Exploration inc.
OPINACA-B	CDC 42458	52.36	33B12	R09C26	04/10/15	08/10/14	Azimut Exploration inc.
OPINACA-B	CDC 42459	52.36	33B12	R09C27	04/10/15	08/10/14	Azimut Exploration inc.
OPINACA-B	CDC 42462	52.35	33B12	R10C34	04/10/15	08/10/14	Azimut Exploration inc.
OPINACA-B	CDC 42463	52.34	33B12	R11C34	04/10/15	08/10/14	Azimut Exploration inc.
OPINACA-B	CDC 42464	52.33	33B12	R12C34	04/10/15	08/10/14	Azimut Exploration inc.
OPINACA-B	CDC 42465	52.32	33B12	R13C34	04/10/15	08/10/14	Azimut Exploration inc.
OPINACA-B	CDC 42466	52.31	33B12	R14C34	04/10/15	08/10/14	Azimut Exploration inc.
OPINACA-B	CDC 43922	52.36	33B12	R09C21	04/10/18	08/10/17	Azimut Exploration inc.
OPINACA-B	CDC 43923	52.36	33B12	R09C28	04/10/18	08/10/17	Azimut Exploration inc.
OPINACA-B	CDC 43926	52.35	33B12	R10C21	04/10/18	08/10/17	Azimut Exploration inc.
OPINACA-B	CDC 43927	52.34	33B12	R11C21	04/10/18	08/10/17	Azimut Exploration inc.
OPINACA-B	CDC 45401	52.28	33B12	R17C32	04/11/17	08/11/16	Azimut Exploration inc.
OPINACA-B	CDC 45564	52.3	33B12	R15C25	04/11/16	08/11/15	Azimut Exploration inc.

Appendix I - Claim list

Claim block	Claim number	area (ha)	NTS	Row-column	register	expiry	ownership
OPINACA-B	CDC 45565	52.3	33B12	R15C26	04/11/16	08/11/15	Azimut Exploration inc.
OPINACA-B	CDC 45566	52.3	33B12	R15C27	04/11/16	08/11/15	Azimut Exploration inc.
OPINACA-B	CDC 45567	52.3	33B12	R15C28	04/11/16	08/11/15	Azimut Exploration inc.
OPINACA-B	CDC 45568	52.3	33B12	R15C29	04/11/16	08/11/15	Azimut Exploration inc.
OPINACA-B	CDC 45569	52.3	33B12	R15C30	04/11/16	08/11/15	Azimut Exploration inc.
OPINACA-B	CDC 45570	52.3	33B12	R15C31	04/11/16	08/11/15	Azimut Exploration inc.
OPINACA-B	CDC 45571	52.3	33B12	R15C32	04/11/16	08/11/15	Azimut Exploration inc.
OPINACA-B	CDC 45572	52.3	33B12	R15C33	04/11/16	08/11/15	Azimut Exploration inc.
OPINACA-B	CDC 45573	52.3	33B12	R15C34	04/11/16	08/11/15	Azimut Exploration inc.
OPINACA-B	CDC 45574	52.29	33B12	R16C25	04/11/16	08/11/15	Azimut Exploration inc.
OPINACA-B	CDC 45575	52.29	33B12	R16C26	04/11/16	08/11/15	Azimut Exploration inc.
OPINACA-B	CDC 45576	52.29	33B12	R16C27	04/11/16	08/11/15	Azimut Exploration inc.
OPINACA-B	CDC 45577	52.29	33B12	R16C28	04/11/16	08/11/15	Azimut Exploration inc.
OPINACA-B	CDC 45578	52.29	33B12	R16C29	04/11/16	08/11/15	Azimut Exploration inc.
OPINACA-B	CDC 45579	52.29	33B12	R16C30	04/11/16	08/11/15	Azimut Exploration inc.
OPINACA-B	CDC 45581	52.29	33B12	R16C31	04/11/16	08/11/15	Azimut Exploration inc.
OPINACA-B	CDC 45582	52.29	33B12	R16C32	04/11/16	08/11/15	Azimut Exploration inc.
OPINACA-B	CDC 45583	52.29	33B12	R16C33	04/11/16	08/11/15	Azimut Exploration inc.
OPINACA-B	CDC 45584	52.29	33B12	R16C34	04/11/16	08/11/15	Azimut Exploration inc.
OPINACA-B	CDC 45585	52.28	33B12	R17C33	04/11/16	08/11/15	Azimut Exploration inc.
OPINACA-B	CDC 45586	52.28	33B12	R17C34	04/11/16	08/11/15	Azimut Exploration inc.
OPINACA-B	CDC 45587	52.28	33B12	R17C35	04/11/16	08/11/15	Azimut Exploration inc.
OPINACA-B	CDC 45588	52.28	33B12	R17C36	04/11/16	08/11/15	Azimut Exploration inc.
OPINACA-B	CDC 45995	52.36	33B12	R09C29	04/11/18	08/11/17	Azimut Exploration inc.
OPINACA-B	CDC 45996	52.36	33B12	R09C30	04/11/18	08/11/17	Azimut Exploration inc.
OPINACA-B	CDC 45997	52.36	33B12	R09C31	04/11/18	08/11/17	Azimut Exploration inc.
OPINACA-B	CDC 45998	52.36	33B12	R09C32	04/11/18	08/11/17	Azimut Exploration inc.
OPINACA-B	CDC 45999	52.36	33B12	R09C33	04/11/18	08/11/17	Azimut Exploration inc.
OPINACA-B	CDC 46000	52.36	33B12	R09C34	04/11/18	08/11/17	Azimut Exploration inc.
OPINACA-B	CDC 47142	52.3	33B12	R15C24	04/11/26	08/11/25	Azimut Exploration inc.
OPINACA-B	CDC 49387	52.37	33B12	R08C20	05/01/06	09/01/05	Azimut Exploration inc.
OPINACA-B	CDC 49388	52.37	33B12	R08C21	05/01/06	09/01/05	Azimut Exploration inc.
OPINACA-B	CDC 49389	52.37	33B12	R08C22	05/01/06	09/01/05	Azimut Exploration inc.
OPINACA-B	CDC 49390	52.37	33B12	R08C23	05/01/06	09/01/05	Azimut Exploration inc.
OPINACA-B	CDC 49391	52.37	33B12	R08C24	05/01/06	09/01/05	Azimut Exploration inc.
OPINACA-B	CDC 49392	52.37	33B12	R08C25	05/01/06	09/01/05	Azimut Exploration inc.

Appendix I - Claim list

Claim block	Claim number	area (ha)	NTS	Row-column	register	expiry	ownership
OPINACA-B	CDC 49393	52.37	33B12	R08C26	05/01/06	09/01/05	Azimut Exploration inc.
OPINACA-B	CDC 49394	52.37	33B12	R08C27	05/01/06	09/01/05	Azimut Exploration inc.
OPINACA-B	CDC 49395	52.37	33B12	R08C28	05/01/06	09/01/05	Azimut Exploration inc.
OPINACA-B	CDC 49396	52.37	33B12	R08C29	05/01/06	09/01/05	Azimut Exploration inc.
OPINACA-B	CDC 49397	52.37	33B12	R08C30	05/01/06	09/01/05	Azimut Exploration inc.
OPINACA-B	CDC 49398	52.36	33B12	R09C20	05/01/06	09/01/05	Azimut Exploration inc.
OPINACA-B	CDC 49399	52.35	33B12	R10C20	05/01/06	09/01/05	Azimut Exploration inc.
OPINACA-B	CDC 49400	52.34	33B12	R11C20	05/01/06	09/01/05	Azimut Exploration inc.
OPINACA-B	CDC 49401	52.37	33B12	R08C31	05/01/06	09/01/05	Azimut Exploration inc.
OPINACA-B	CDC 49402	52.37	33B12	R08C32	05/01/06	09/01/05	Azimut Exploration inc.
OPINACA-B	CDC 49403	52.37	33B12	R08C33	05/01/06	09/01/05	Azimut Exploration inc.
OPINACA-B	CDC 49404	52.37	33B12	R08C34	05/01/06	09/01/05	Azimut Exploration inc.
OPINACA-B	CDC 49405	52.37	33B12	R08C35	05/01/06	09/01/05	Azimut Exploration inc.
OPINACA-B	CDC 49406	52.36	33B12	R09C35	05/01/06	09/01/05	Azimut Exploration inc.
OPINACA-B	CDC 51229	52.37	33B12	R08C18	05/01/25	09/01/24	Azimut Exploration inc.
OPINACA-B	CDC 51230	52.37	33B12	R08C19	05/01/25	09/01/24	Azimut Exploration inc.
OPINACA-B	CDC 51231	52.36	33B12	R09C18	05/01/25	09/01/24	Azimut Exploration inc.
OPINACA-B	CDC 51232	52.36	33B12	R09C19	05/01/25	09/01/24	Azimut Exploration inc.
OPINACA-B	CDC 51233	52.35	33B12	R10C18	05/01/25	09/01/24	Azimut Exploration inc.
OPINACA-B	CDC 51234	52.35	33B12	R10C19	05/01/25	09/01/24	Azimut Exploration inc.
OPINACA-B	CDC 51235	52.34	33B12	R11C18	05/01/25	09/01/24	Azimut Exploration inc.
OPINACA-B	CDC 51236	52.34	33B12	R11C19	05/01/25	09/01/24	Azimut Exploration inc.
OPINACA-B	CDC 52263	52.36	33B12	R09C17	05/01/27	09/01/26	Azimut Exploration inc.
OPINACA-B	CDC 52264	52.35	33B12	R10C16	05/01/27	09/01/26	Azimut Exploration inc.
OPINACA-B	CDC 52265	52.35	33B12	R10C17	05/01/27	09/01/26	Azimut Exploration inc.
OPINACA-B	CDC 52266	52.34	33B12	R11C16	05/01/27	09/01/26	Azimut Exploration inc.
OPINACA-B	CDC 52267	52.34	33B12	R11C17	05/01/27	09/01/26	Azimut Exploration inc.
OPINACA-B	CDC 52268	52.38	33B12	R07C31	05/01/27	09/01/26	Azimut Exploration inc.
OPINACA-B	CDC 52269	52.38	33B12	R07C32	05/01/27	09/01/26	Azimut Exploration inc.
OPINACA-B	CDC 52270	52.38	33B12	R07C33	05/01/27	09/01/26	Azimut Exploration inc.
OPINACA-B	CDC 52271	52.38	33B12	R07C34	05/01/27	09/01/26	Azimut Exploration inc.
OPINACA-B	CDC 52272	52.38	33B12	R07C35	05/01/27	09/01/26	Azimut Exploration inc.
OPINACA-B	CDC 52273	52.39	33B12	R06C16	05/01/27	09/01/26	Azimut Exploration inc.
OPINACA-B	CDC 52274	52.39	33B12	R06C17	05/01/27	09/01/26	Azimut Exploration inc.
OPINACA-B	CDC 52275	52.39	33B12	R06C18	05/01/27	09/01/26	Azimut Exploration inc.
OPINACA-B	CDC 52276	52.39	33B12	R06C19	05/01/27	09/01/26	Azimut Exploration inc.

Appendix I - Claim list

Claim block	Claim number	area (ha)	NTS	Row-column	register	expiry	ownership
OPINACA-B	CDC 52277	52.39	33B12	R06C20	05/01/27	09/01/26	Azimut Exploration inc.
OPINACA-B	CDC 52278	52.38	33B12	R07C16	05/01/27	09/01/26	Azimut Exploration inc.
OPINACA-B	CDC 52279	52.38	33B12	R07C17	05/01/27	09/01/26	Azimut Exploration inc.
OPINACA-B	CDC 52280	52.38	33B12	R07C18	05/01/27	09/01/26	Azimut Exploration inc.
OPINACA-B	CDC 52281	52.38	33B12	R07C19	05/01/27	09/01/26	Azimut Exploration inc.
OPINACA-B	CDC 52282	52.38	33B12	R07C20	05/01/27	09/01/26	Azimut Exploration inc.
OPINACA-B	CDC 52283	52.38	33B12	R07C21	05/01/27	09/01/26	Azimut Exploration inc.
OPINACA-B	CDC 52284	52.38	33B12	R07C22	05/01/27	09/01/26	Azimut Exploration inc.
OPINACA-B	CDC 52285	52.38	33B12	R07C23	05/01/27	09/01/26	Azimut Exploration inc.
OPINACA-B	CDC 52286	52.38	33B12	R07C24	05/01/27	09/01/26	Azimut Exploration inc.
OPINACA-B	CDC 52287	52.38	33B12	R07C25	05/01/27	09/01/26	Azimut Exploration inc.
OPINACA-B	CDC 52288	52.38	33B12	R07C26	05/01/27	09/01/26	Azimut Exploration inc.
OPINACA-B	CDC 52289	52.38	33B12	R07C27	05/01/27	09/01/26	Azimut Exploration inc.
OPINACA-B	CDC 52290	52.38	33B12	R07C28	05/01/27	09/01/26	Azimut Exploration inc.
OPINACA-B	CDC 52291	52.38	33B12	R07C29	05/01/27	09/01/26	Azimut Exploration inc.
OPINACA-B	CDC 52292	52.38	33B12	R07C30	05/01/27	09/01/26	Azimut Exploration inc.
OPINACA-B	CDC 52293	52.37	33B12	R08C16	05/01/27	09/01/26	Azimut Exploration inc.
OPINACA-B	CDC 52294	52.37	33B12	R08C17	05/01/27	09/01/26	Azimut Exploration inc.
OPINACA-B	CDC 52295	52.36	33B12	R09C16	05/01/27	09/01/26	Azimut Exploration inc.
OPINACA-B NORTH	CDC 45386	52.26	33B12	R19C21	04/11/17	08/11/16	Azimut Exploration inc.
OPINACA-B NORTH	CDC 45387	52.26	33B12	R19C22	04/11/17	08/11/16	Azimut Exploration inc.
OPINACA-B NORTH	CDC 45388	52.26	33B12	R19C23	04/11/17	08/11/16	Azimut Exploration inc.
OPINACA-B NORTH	CDC 45389	52.26	33B12	R19C24	04/11/17	08/11/16	Azimut Exploration inc.
OPINACA-B NORTH	CDC 45390	52.26	33B12	R19C25	04/11/17	08/11/16	Azimut Exploration inc.
OPINACA-B NORTH	CDC 45391	52.26	33B12	R19C26	04/11/17	08/11/16	Azimut Exploration inc.
OPINACA-B NORTH	CDC 45392	52.26	33B12	R19C27	04/11/17	08/11/16	Azimut Exploration inc.
OPINACA-B NORTH	CDC 45396	52.25	33B12	R20C26	04/11/17	08/11/16	Azimut Exploration inc.
OPINACA-B NORTH	CDC 45397	52.25	33B12	R20C27	04/11/17	08/11/16	Azimut Exploration inc.
OPINACA-B NORTH	CDC 45398	52.25	33B12	R20C28	04/11/17	08/11/16	Azimut Exploration inc.
OPINACA-B NORTH	CDC 45399	52.25	33B12	R20C30	04/11/17	08/11/16	Azimut Exploration inc.
OPINACA-B NORTH	CDC 45414	52.25	33B12	R20C31	04/11/17	08/11/16	Azimut Exploration inc.
OPINACA-B NORTH	CDC 45415	52.25	33B12	R20C32	04/11/17	08/11/16	Azimut Exploration inc.
OPINACA-B NORTH	CDC 45580	52.25	33B12	R20C29	04/11/16	08/11/15	Azimut Exploration inc.
OPINACA-B NORTH	CDC 46001	52.25	33B12	R20C21	04/11/18	08/11/17	Azimut Exploration inc.
OPINACA-B NORTH	CDC 46002	52.25	33B12	R20C22	04/11/18	08/11/17	Azimut Exploration inc.
OPINACA-B NORTH	CDC 46003	52.25	33B12	R20C23	04/11/18	08/11/17	Azimut Exploration inc.

Appendix I - Claim list

Claim block	Claim number	area (ha)	NTS	Row-column	register	expiry	ownership
OPINACA-B NORTH	CDC 46004	52.25	33B12	R20C24	04/11/18	08/11/17	Azimut Exploration inc.
OPINACA-B NORTH	CDC 46005	52.25	33B12	R20C25	04/11/18	08/11/17	Azimut Exploration inc.
OPINACA-B NORTH	CDC 47143	52.25	33B12	R20C33	04/11/26	08/11/25	Azimut Exploration inc.
OPINACA-B NORTH	CDC 47144	52.25	33B12	R20C34	04/11/26	08/11/25	Azimut Exploration inc.
OPINACA-B NORTH	CDC 47145	52.25	33B12	R20C35	04/11/26	08/11/25	Azimut Exploration inc.
OPINACA-B NORTH	CDC 49328	52.24	33B12	R21C21	05/01/06	09/01/05	Azimut Exploration inc.
OPINACA-B NORTH	CDC 49329	52.24	33B12	R21C22	05/01/06	09/01/05	Azimut Exploration inc.
OPINACA-B NORTH	CDC 49330	52.24	33B12	R21C23	05/01/06	09/01/05	Azimut Exploration inc.
OPINACA-B NORTH	CDC 49331	52.24	33B12	R21C24	05/01/06	09/01/05	Azimut Exploration inc.
OPINACA-B NORTH	CDC 49332	52.24	33B12	R21C25	05/01/06	09/01/05	Azimut Exploration inc.
OPINACA-B NORTH	CDC 49333	52.24	33B12	R21C26	05/01/06	09/01/05	Azimut Exploration inc.
OPINACA-B NORTH	CDC 49334	52.24	33B12	R21C27	05/01/06	09/01/05	Azimut Exploration inc.
OPINACA-B NORTH	CDC 49335	52.24	33B12	R21C28	05/01/06	09/01/05	Azimut Exploration inc.
OPINACA-B NORTH	CDC 49336	52.24	33B12	R21C29	05/01/06	09/01/05	Azimut Exploration inc.
OPINACA-B NORTH	CDC 49337	52.24	33B12	R21C30	05/01/06	09/01/05	Azimut Exploration inc.
OPINACA-B NORTH	CDC 49338	52.23	33B12	R22C21	05/01/06	09/01/05	Azimut Exploration inc.
OPINACA-B NORTH	CDC 49339	52.23	33B12	R22C22	05/01/06	09/01/05	Azimut Exploration inc.
OPINACA-B NORTH	CDC 49340	52.23	33B12	R22C23	05/01/06	09/01/05	Azimut Exploration inc.
OPINACA-B NORTH	CDC 49341	52.23	33B12	R22C24	05/01/06	09/01/05	Azimut Exploration inc.
OPINACA-B NORTH	CDC 49342	52.23	33B12	R22C25	05/01/06	09/01/05	Azimut Exploration inc.
OPINACA-B NORTH	CDC 49343	52.23	33B12	R22C26	05/01/06	09/01/05	Azimut Exploration inc.
OPINACA-B NORTH	CDC 49344	52.23	33B12	R22C27	05/01/06	09/01/05	Azimut Exploration inc.
OPINACA-B NORTH	CDC 49345	52.23	33B12	R22C28	05/01/06	09/01/05	Azimut Exploration inc.
OPINACA-B NORTH	CDC 49346	52.23	33B12	R22C29	05/01/06	09/01/05	Azimut Exploration inc.
OPINACA-B NORTH	CDC 49347	52.23	33B12	R22C30	05/01/06	09/01/05	Azimut Exploration inc.
OPINACA-B NORTH	CDC 49348	52.24	33B12	R21C31	05/01/06	09/01/05	Azimut Exploration inc.
OPINACA-B NORTH	CDC 49349	52.24	33B12	R21C32	05/01/06	09/01/05	Azimut Exploration inc.
OPINACA-B NORTH	CDC 49350	52.24	33B12	R21C33	05/01/06	09/01/05	Azimut Exploration inc.
OPINACA-B NORTH	CDC 49351	52.24	33B12	R21C34	05/01/06	09/01/05	Azimut Exploration inc.
OPINACA-B NORTH	CDC 49352	52.24	33B12	R21C35	05/01/06	09/01/05	Azimut Exploration inc.
OPINACA-B NORTH	CDC 49353	52.23	33B12	R22C31	05/01/06	09/01/05	Azimut Exploration inc.
OPINACA-B NORTH	CDC 49354	52.23	33B12	R22C32	05/01/06	09/01/05	Azimut Exploration inc.
OPINACA-B NORTH	CDC 49355	52.23	33B12	R22C33	05/01/06	09/01/05	Azimut Exploration inc.
OPINACA-B NORTH	CDC 49356	52.23	33B12	R22C34	05/01/06	09/01/05	Azimut Exploration inc.
OPINACA-B NORTH	CDC 49357	52.23	33B12	R22C35	05/01/06	09/01/05	Azimut Exploration inc.
WILDCAT 1	CDC 45724	52.23	33C09	R23C09	04/11/17	08/11/16	Everton Resources inc. 100%

Appendix I - Claim list

Claim block	Claim number	area (ha)	NTS	Row-column	register	expiry	ownership
WILDCAT 1	CDC 45725	52.23	33C09	R23C10	04/11/17	08/11/16	Everton Resources inc. 100%
WILDCAT 1	CDC 45726	52.23	33C09	R23C11	04/11/17	08/11/16	Everton Resources inc. 100%
WILDCAT 1	CDC 45727	52.23	33C09	R23C12	04/11/17	08/11/16	Everton Resources inc. 100%
WILDCAT 1	CDC 45728	52.23	33C09	R23C13	04/11/17	08/11/16	Everton Resources inc. 100%
WILDCAT 1	CDC 45729	52.23	33C09	R23C14	04/11/17	08/11/16	Everton Resources inc. 100%
WILDCAT 1	CDC 45730	52.23	33C09	R23C15	04/11/17	08/11/16	Everton Resources inc. 100%
WILDCAT 1	CDC 45731	52.23	33C09	R23C16	04/11/17	08/11/16	Everton Resources inc. 100%
WILDCAT 1	CDC 45732	52.22	33C09	R24C09	04/11/17	08/11/16	Everton Resources inc. 100%
WILDCAT 1	CDC 45733	52.22	33C09	R24C10	04/11/17	08/11/16	Everton Resources inc. 100%
WILDCAT 1	CDC 45734	52.22	33C09	R24C11	04/11/17	08/11/16	Everton Resources inc. 100%
WILDCAT 1	CDC 45735	52.22	33C09	R24C12	04/11/17	08/11/16	Everton Resources inc. 100%
WILDCAT 1	CDC 45736	52.22	33C09	R24C13	04/11/17	08/11/16	Everton Resources inc. 100%
WILDCAT 1	CDC 45737	52.22	33C09	R24C14	04/11/17	08/11/16	Everton Resources inc. 100%
WILDCAT 1	CDC 45738	52.22	33C09	R24C15	04/11/17	08/11/16	Everton Resources inc. 100%
WILDCAT 1	CDC 45739	52.22	33C09	R24C16	04/11/17	08/11/16	Everton Resources inc. 100%
WILDCAT 1	CDC 45740	52.22	33C09	R24C17	04/11/17	08/11/16	Everton Resources inc. 100%
WILDCAT 1	CDC 45741	52.22	33C09	R24C18	04/11/17	08/11/16	Everton Resources inc. 100%
WILDCAT 1	CDC 45742	52.21	33C09	R25C05	04/11/17	08/11/16	Everton Resources inc. 100%
WILDCAT 1	CDC 45743	52.21	33C09	R25C06	04/11/17	08/11/16	Everton Resources inc. 100%
WILDCAT 1	CDC 45744	52.21	33C09	R25C07	04/11/17	08/11/16	Everton Resources inc. 100%
WILDCAT 1	CDC 45745	52.21	33C09	R25C08	04/11/17	08/11/16	Everton Resources inc. 100%
WILDCAT 1	CDC 45746	52.21	33C09	R25C09	04/11/17	08/11/16	Everton Resources inc. 100%
WILDCAT 1	CDC 45747	52.21	33C09	R25C10	04/11/17	08/11/16	Everton Resources inc. 100%
WILDCAT 1	CDC 45748	52.21	33C09	R25C11	04/11/17	08/11/16	Everton Resources inc. 100%
WILDCAT 1	CDC 45749	52.21	33C09	R25C12	04/11/17	08/11/16	Everton Resources inc. 100%
WILDCAT 1	CDC 45750	52.21	33C09	R25C13	04/11/17	08/11/16	Everton Resources inc. 100%
WILDCAT 1	CDC 45751	52.21	33C09	R25C16	04/11/17	08/11/16	Everton Resources inc. 100%
WILDCAT 1	CDC 45752	52.21	33C09	R25C17	04/11/17	08/11/16	Everton Resources inc. 100%
WILDCAT 1	CDC 45753	52.21	33C09	R25C18	04/11/17	08/11/16	Everton Resources inc. 100%
WILDCAT 1	CDC 45754	52.20	33C09	R26C05	04/11/17	08/11/16	Everton Resources inc. 100%
WILDCAT 1	CDC 45755	52.20	33C09	R26C06	04/11/17	08/11/16	Everton Resources inc. 100%
WILDCAT 1	CDC 45756	52.20	33C09	R26C07	04/11/17	08/11/16	Everton Resources inc. 100%
WILDCAT 1	CDC 45757	52.20	33C09	R26C08	04/11/17	08/11/16	Everton Resources inc. 100%
WILDCAT 1	CDC 45758	52.20	33C09	R26C09	04/11/17	08/11/16	Everton Resources inc. 100%
WILDCAT 1	CDC 45759	52.20	33C09	R26C10	04/11/17	08/11/16	Everton Resources inc. 100%
WILDCAT 1	CDC 45760	52.20	33C09	R26C11	04/11/17	08/11/16	Everton Resources inc. 100%

Appendix I - Claim list

Claim block	Claim number	area (ha)	NTS	Row-column	register	expiry	ownership
WILDCAT 1	CDC 45761	52.20	33C09	R26C12	04/11/17	08/11/16	Everton Resources inc. 100%
WILDCAT 1	CDC 45762	52.20	33C09	R26C13	04/11/17	08/11/16	Everton Resources inc. 100%
WILDCAT 1	CDC 45763	52.20	33C09	R26C16	04/11/17	08/11/16	Everton Resources inc. 100%
WILDCAT 1	CDC 45764	52.20	33C09	R26C17	04/11/17	08/11/16	Everton Resources inc. 100%
WILDCAT 1	CDC 45765	52.20	33C09	R26C18	04/11/17	08/11/16	Everton Resources inc. 100%
WILDCAT 1	CDC 45766	52.20	33C09	R26C19	04/11/17	08/11/16	Everton Resources inc. 100%
WILDCAT 1	CDC 45767	52.20	33C09	R26C20	04/11/17	08/11/16	Everton Resources inc. 100%
WILDCAT 1	CDC 45768	52.20	33C09	R26C21	04/11/17	08/11/16	Everton Resources inc. 100%
WILDCAT 1	CDC 45769	52.19	33C09	R26C22	04/11/17	08/11/16	Everton Resources inc. 100%
WILDCAT 1	CDC 45770	52.19	33C09	R26C23	04/11/17	08/11/16	Everton Resources inc. 100%
WILDCAT 1	CDC 45771	52.19	33C09	R26C24	04/11/17	08/11/16	Everton Resources inc. 100%
WILDCAT 1	CDC 45772	52.19	33C09	R26C25	04/11/17	08/11/16	Everton Resources inc. 100%
WILDCAT 1	CDC 45773	52.19	33C09	R26C26	04/11/17	08/11/16	Everton Resources inc. 100%
WILDCAT 1	CDC 45774	52.19	33C09	R26C27	04/11/17	08/11/16	Everton Resources inc. 100%
WILDCAT 1	CDC 45775	52.19	33C09	R26C28	04/11/17	08/11/16	Everton Resources inc. 100%
WILDCAT 1	CDC 45776	52.19	33C09	R26C29	04/11/17	08/11/16	Everton Resources inc. 100%
WILDCAT 1	CDC 45777	52.19	33C09	R26C30	04/11/17	08/11/16	Everton Resources inc. 100%
WILDCAT 1	CDC 45778	52.19	33C09	R27C09	04/11/17	08/11/16	Everton Resources inc. 100%
WILDCAT 1	CDC 45779	52.19	33C09	R27C10	04/11/17	08/11/16	Everton Resources inc. 100%
WILDCAT 1	CDC 45780	52.19	33C09	R27C11	04/11/17	08/11/16	Everton Resources inc. 100%
WILDCAT 1	CDC 45781	52.19	33C09	R27C12	04/11/17	08/11/16	Everton Resources inc. 100%
WILDCAT 1	CDC 45782	52.19	33C09	R27C13	04/11/17	08/11/16	Everton Resources inc. 100%
WILDCAT 1	CDC 45783	52.19	33C09	R27C14	04/11/17	08/11/16	Everton Resources inc. 100%
WILDCAT 1	CDC 45784	52.19	33C09	R27C15	04/11/17	08/11/16	Everton Resources inc. 100%
WILDCAT 1	CDC 45785	52.19	33C09	R27C16	04/11/17	08/11/16	Everton Resources inc. 100%
WILDCAT 1	CDC 45786	52.19	33C09	R27C17	04/11/17	08/11/16	Everton Resources inc. 100%
WILDCAT 1	CDC 45787	52.19	33C09	R27C18	04/11/17	08/11/16	Everton Resources inc. 100%
WILDCAT 1	CDC 45788	52.19	33C09	R27C19	04/11/17	08/11/16	Everton Resources inc. 100%
WILDCAT 1	CDC 45789	52.19	33C09	R27C20	04/11/17	08/11/16	Everton Resources inc. 100%
WILDCAT 1	CDC 45790	52.19	33C09	R27C21	04/11/17	08/11/16	Everton Resources inc. 100%
WILDCAT 1	CDC 45791	52.19	33C09	R27C22	04/11/17	08/11/16	Everton Resources inc. 100%
WILDCAT 1	CDC 45792	52.18	33C09	R27C23	04/11/17	08/11/16	Everton Resources inc. 100%
WILDCAT 1	CDC 45793	52.18	33C09	R27C24	04/11/17	08/11/16	Everton Resources inc. 100%
WILDCAT 1	CDC 45794	52.18	33C09	R27C25	04/11/17	08/11/16	Everton Resources inc. 100%
WILDCAT 1	CDC 45795	52.18	33C09	R27C26	04/11/17	08/11/16	Everton Resources inc. 100%
WILDCAT 1	CDC 45796	52.18	33C09	R27C27	04/11/17	08/11/16	Everton Resources inc. 100%

Appendix I - Claim list

Claim block	Claim number	area (ha)	NTS	Row-column	register	expiry	ownership
WILDCAT 1	CDC 45797	52.18	33C09	R27C28	04/11/17	08/11/16	Everton Resources inc. 100%
WILDCAT 1	CDC 45798	52.18	33C09	R27C29	04/11/17	08/11/16	Everton Resources inc. 100%
WILDCAT 1	CDC 45799	52.18	33C09	R27C30	04/11/17	08/11/16	Everton Resources inc. 100%
WILDCAT 1	CDC 45800	52.18	33C09	R28C09	04/11/17	08/11/16	Everton Resources inc. 100%
WILDCAT 1	CDC 45801	52.18	33C09	R28C10	04/11/17	08/11/16	Everton Resources inc. 100%
WILDCAT 1	CDC 45802	52.18	33C09	R28C11	04/11/17	08/11/16	Everton Resources inc. 100%
WILDCAT 1	CDC 45803	52.18	33C09	R28C12	04/11/17	08/11/16	Everton Resources inc. 100%
WILDCAT 1	CDC 45804	52.19	33C09	R26C31	04/11/17	08/11/16	Everton Resources inc. 100%
WILDCAT 1	CDC 45805	52.18	33C09	R27C31	04/11/17	08/11/16	Everton Resources inc. 100%
WILDCAT 1	CDC 45806	52.17	33C09	R28C25	04/11/17	08/11/16	Everton Resources inc. 100%
WILDCAT 1	CDC 45807	52.17	33C09	R28C26	04/11/17	08/11/16	Everton Resources inc. 100%
WILDCAT 1	CDC 45808	52.17	33C09	R28C27	04/11/17	08/11/16	Everton Resources inc. 100%
WILDCAT 1	CDC 45809	52.17	33C09	R28C28	04/11/17	08/11/16	Everton Resources inc. 100%
WILDCAT 1	CDC 45810	52.17	33C09	R28C29	04/11/17	08/11/16	Everton Resources inc. 100%
WILDCAT 1	CDC 45811	52.17	33C09	R28C30	04/11/17	08/11/16	Everton Resources inc. 100%
WILDCAT 1	CDC 45812	52.16	33C09	R29C25	04/11/17	08/11/16	Everton Resources inc. 100%
WILDCAT 1	CDC 45813	52.16	33C09	R29C26	04/11/17	08/11/16	Everton Resources inc. 100%
WILDCAT 1	CDC 45814	52.16	33C09	R29C27	04/11/17	08/11/16	Everton Resources inc. 100%
WILDCAT 1	CDC 45815	52.16	33C09	R29C28	04/11/17	08/11/16	Everton Resources inc. 100%
WILDCAT 1	CDC 45816	52.16	33C09	R29C29	04/11/17	08/11/16	Everton Resources inc. 100%
WILDCAT 1	CDC 45817	52.16	33C09	R29C30	04/11/17	08/11/16	Everton Resources inc. 100%
WILDCAT 1	CDC 45818	52.16	33C09	R30C25	04/11/17	08/11/16	Everton Resources inc. 100%
WILDCAT 1	CDC 45819	52.15	33C09	R30C26	04/11/17	08/11/16	Everton Resources inc. 100%
WILDCAT 1	CDC 45820	52.15	33C09	R30C27	04/11/17	08/11/16	Everton Resources inc. 100%
WILDCAT 1	CDC 45821	52.15	33C09	R30C28	04/11/17	08/11/16	Everton Resources inc. 100%
WILDCAT 1	CDC 45822	52.15	33C09	R30C29	04/11/17	08/11/16	Everton Resources inc. 100%
WILDCAT 1	CDC 45823	52.15	33C09	R30C30	04/11/17	08/11/16	Everton Resources inc. 100%
WILDCAT 1	CDC 45824	52.17	33C09	R28C31	04/11/17	08/11/16	Everton Resources inc. 100%
WILDCAT 1	CDC 45825	52.17	33C09	R28C32	04/11/17	08/11/16	Everton Resources inc. 100%
WILDCAT 1	CDC 45826	52.17	33C09	R28C33	04/11/17	08/11/16	Everton Resources inc. 100%
WILDCAT 1	CDC 45827	52.17	33C09	R28C44	04/11/17	08/11/16	Everton Resources inc. 100%
WILDCAT 1	CDC 45828	52.17	33C09	R28C45	04/11/17	08/11/16	Everton Resources inc. 100%
WILDCAT 1	CDC 45829	52.17	33C09	R28C46	04/11/17	08/11/16	Everton Resources inc. 100%
WILDCAT 1	CDC 45830	52.17	33C09	R28C47	04/11/17	08/11/16	Everton Resources inc. 100%
WILDCAT 1	CDC 45831	52.16	33C09	R29C31	04/11/17	08/11/16	Everton Resources inc. 100%
WILDCAT 1	CDC 45832	52.16	33C09	R29C32	04/11/17	08/11/16	Everton Resources inc. 100%

Appendix I - Claim list

Claim block	Claim number	area (ha)	NTS	Row-column	register	expiry	ownership
WILDCAT 1	CDC 45833	52.16	33C09	R29C33	04/11/17	08/11/16	Everton Resources inc. 100%
WILDCAT 1	CDC 45834	52.16	33C09	R29C34	04/11/17	08/11/16	Everton Resources inc. 100%
WILDCAT 1	CDC 45835	52.16	33C09	R29C35	04/11/17	08/11/16	Everton Resources inc. 100%
WILDCAT 1	CDC 45836	52.16	33C09	R29C36	04/11/17	08/11/16	Everton Resources inc. 100%
WILDCAT 1	CDC 45837	52.16	33C09	R29C37	04/11/17	08/11/16	Everton Resources inc. 100%
WILDCAT 1	CDC 45838	52.16	33C09	R29C44	04/11/17	08/11/16	Everton Resources inc. 100%
WILDCAT 1	CDC 45839	52.16	33C09	R29C45	04/11/17	08/11/16	Everton Resources inc. 100%
WILDCAT 1	CDC 45840	52.16	33C09	R29C46	04/11/17	08/11/16	Everton Resources inc. 100%
WILDCAT 1	CDC 45841	52.16	33C09	R29C47	04/11/17	08/11/16	Everton Resources inc. 100%
WILDCAT 1	CDC 45842	52.15	33C09	R30C31	04/11/17	08/11/16	Everton Resources inc. 100%
WILDCAT 1	CDC 45843	52.15	33C09	R30C32	04/11/17	08/11/16	Everton Resources inc. 100%
WILDCAT 1	CDC 45844	52.15	33C09	R30C33	04/11/17	08/11/16	Everton Resources inc. 100%
WILDCAT 1	CDC 45845	52.15	33C09	R30C34	04/11/17	08/11/16	Everton Resources inc. 100%
WILDCAT 1	CDC 45846	52.15	33C09	R30C35	04/11/17	08/11/16	Everton Resources inc. 100%
WILDCAT 1	CDC 45847	52.15	33C09	R30C36	04/11/17	08/11/16	Everton Resources inc. 100%
WILDCAT 1	CDC 45848	52.15	33C09	R30C37	04/11/17	08/11/16	Everton Resources inc. 100%
WILDCAT 1	CDC 45849	52.15	33C09	R30C44	04/11/17	08/11/16	Everton Resources inc. 100%
WILDCAT 1	CDC 45850	52.15	33C09	R30C45	04/11/17	08/11/16	Everton Resources inc. 100%
WILDCAT 1	CDC 45851	52.15	33C09	R30C46	04/11/17	08/11/16	Everton Resources inc. 100%
WILDCAT 1	CDC 45852	52.15	33C09	R30C47	04/11/17	08/11/16	Everton Resources inc. 100%
WILDCAT 1	CDC 56385	52.15	33C09	R30C38	05/02/08	09/02/07	Everton Resources inc. 100%
WILDCAT 1	CDC 56386	52.15	33C09	R30C39	05/02/08	09/02/07	Everton Resources inc. 100%
WILDCAT 1	CDC 56387	52.15	33C09	R30C40	05/02/08	09/02/07	Everton Resources inc. 100%
WILDCAT 1	CDC 56388	52.15	33C09	R30C41	05/02/08	09/02/07	Everton Resources inc. 100%
WILDCAT 1	CDC 56389	52.15	33C09	R30C42	05/02/08	09/02/07	Everton Resources inc. 100%
WILDCAT 1	CDC 56390	52.15	33C09	R30C43	05/02/08	09/02/07	Everton Resources inc. 100%
WILDCAT 1	CDC 56395	52.14	33C16	R01C29	05/02/08	09/02/07	Everton Resources inc. 100%
WILDCAT 1	CDC 56396	52.14	33C16	R01C30	05/02/08	09/02/07	Everton Resources inc. 100%
WILDCAT 1	CDC 56397	52.14	33C16	R01C31	05/02/08	09/02/07	Everton Resources inc. 100%
WILDCAT 1	CDC 56398	52.14	33C16	R01C32	05/02/08	09/02/07	Everton Resources inc. 100%
WILDCAT 1	CDC 56399	52.14	33C16	R01C33	05/02/08	09/02/07	Everton Resources inc. 100%
WILDCAT 1	CDC 56400	52.14	33C16	R01C34	05/02/08	09/02/07	Everton Resources inc. 100%
WILDCAT 1	CDC 56401	52.14	33C16	R01C35	05/02/08	09/02/07	Everton Resources inc. 100%
WILDCAT 1	CDC 56402	52.14	33C16	R01C36	05/02/08	09/02/07	Everton Resources inc. 100%
WILDCAT 1	CDC 56403	52.14	33C16	R01C37	05/02/08	09/02/07	Everton Resources inc. 100%
WILDCAT 1	CDC 56404	52.14	33C16	R01C38	05/02/08	09/02/07	Everton Resources inc. 100%

Appendix I - Claim list

Claim block	Claim number	area (ha)	NTS	Row-column	register	expiry	ownership
WILDCAT 1	CDC 56405	52.14	33C16	R01C39	05/02/08	09/02/07	Everton Resources inc. 100%
WILDCAT 1	CDC 56406	52.14	33C16	R01C40	05/02/08	09/02/07	Everton Resources inc. 100%
WILDCAT 1	CDC 56407	52.14	33C16	R01C41	05/02/08	09/02/07	Everton Resources inc. 100%
WILDCAT 2	CDC 55079	52.18	33B12	R27C11	05/02/04	09/02/03	Everton Resources inc. 100%
WILDCAT 2	CDC 55080	52.18	33B12	R27C12	05/02/04	09/02/03	Everton Resources inc. 100%
WILDCAT 2	CDC 55081	52.17	33B12	R28C09	05/02/04	09/02/03	Everton Resources inc. 100%
WILDCAT 2	CDC 55082	52.17	33B12	R28C10	05/02/04	09/02/03	Everton Resources inc. 100%
WILDCAT 2	CDC 55083	52.17	33B12	R28C11	05/02/04	09/02/03	Everton Resources inc. 100%
WILDCAT 2	CDC 55084	52.17	33B12	R28C12	05/02/04	09/02/03	Everton Resources inc. 100%
WILDCAT 2	CDC 55085	52.17	33B12	R28C13	05/02/04	09/02/03	Everton Resources inc. 100%
WILDCAT 2	CDC 55086	52.17	33B12	R28C14	05/02/04	09/02/03	Everton Resources inc. 100%
WILDCAT 2	CDC 55087	52.17	33B12	R28C15	05/02/04	09/02/03	Everton Resources inc. 100%
WILDCAT 2	CDC 55088	52.17	33B12	R28C16	05/02/04	09/02/03	Everton Resources inc. 100%
WILDCAT 2	CDC 55089	52.17	33B12	R28C17	05/02/04	09/02/03	Everton Resources inc. 100%
WILDCAT 2	CDC 55090	52.17	33B12	R28C18	05/02/04	09/02/03	Everton Resources inc. 100%
WILDCAT 2	CDC 55091	52.17	33B12	R28C19	05/02/04	09/02/03	Everton Resources inc. 100%
WILDCAT 2	CDC 55092	52.17	33B12	R28C20	05/02/04	09/02/03	Everton Resources inc. 100%
WILDCAT 2	CDC 55093	52.16	33B12	R29C14	05/02/04	09/02/03	Everton Resources inc. 100%
WILDCAT 2	CDC 55094	52.16	33B12	R29C15	05/02/04	09/02/03	Everton Resources inc. 100%
WILDCAT 2	CDC 55095	52.16	33B12	R29C16	05/02/04	09/02/03	Everton Resources inc. 100%
WILDCAT 2	CDC 55096	52.16	33B12	R29C17	05/02/04	09/02/03	Everton Resources inc. 100%
WILDCAT 2	CDC 55097	52.16	33B12	R29C18	05/02/04	09/02/03	Everton Resources inc. 100%
WILDCAT 2	CDC 55098	52.16	33B12	R29C19	05/02/04	09/02/03	Everton Resources inc. 100%
WILDCAT 2	CDC 55099	52.16	33B12	R29C20	05/02/04	09/02/03	Everton Resources inc. 100%
WILDCAT 2	CDC 55100	52.15	33B12	R30C14	05/02/04	09/02/03	Everton Resources inc. 100%
WILDCAT 2	CDC 55101	52.15	33B12	R30C15	05/02/04	09/02/03	Everton Resources inc. 100%
WILDCAT 2	CDC 55102	52.15	33B12	R30C16	05/02/04	09/02/03	Everton Resources inc. 100%
WILDCAT 2	CDC 55103	52.15	33B12	R30C17	05/02/04	09/02/03	Everton Resources inc. 100%
WILDCAT 2	CDC 55104	52.15	33B12	R30C18	05/02/04	09/02/03	Everton Resources inc. 100%
WILDCAT 2	CDC 55105	52.15	33B12	R30C19	05/02/04	09/02/03	Everton Resources inc. 100%
WILDCAT 2	CDC 55106	52.15	33B12	R30C20	05/02/04	09/02/03	Everton Resources inc. 100%
WILDCAT 3	CDC 55032	52.28	33B12	R17C13	05/02/04	09/02/03	Everton Resources inc. 100%
WILDCAT 3	CDC 55033	52.28	33B12	R17C14	05/02/04	09/02/03	Everton Resources inc. 100%
WILDCAT 3	CDC 55034	52.28	33B12	R17C15	05/02/04	09/02/03	Everton Resources inc. 100%
WILDCAT 3	CDC 55035	52.28	33B12	R17C16	05/02/04	09/02/03	Everton Resources inc. 100%
WILDCAT 3	CDC 55036	52.28	33B12	R17C17	05/02/04	09/02/03	Everton Resources inc. 100%

Appendix I - Claim list

Claim block	Claim number	area (ha)	NTS	Row-column	register	expiry	ownership
WILDCAT 3	CDC 55037	52.28	33B12	R17C18	05/02/04	09/02/03	Everton Resources inc. 100%
WILDCAT 3	CDC 55038	52.28	33B12	R17C19	05/02/04	09/02/03	Everton Resources inc. 100%
WILDCAT 3	CDC 55039	52.27	33B12	R18C13	05/02/04	09/02/03	Everton Resources inc. 100%
WILDCAT 3	CDC 55040	52.27	33B12	R18C14	05/02/04	09/02/03	Everton Resources inc. 100%
WILDCAT 3	CDC 55041	52.27	33B12	R18C15	05/02/04	09/02/03	Everton Resources inc. 100%
WILDCAT 3	CDC 55042	52.27	33B12	R18C16	05/02/04	09/02/03	Everton Resources inc. 100%
WILDCAT 3	CDC 55043	52.27	33B12	R18C17	05/02/04	09/02/03	Everton Resources inc. 100%
WILDCAT 3	CDC 55044	52.27	33B12	R18C18	05/02/04	09/02/03	Everton Resources inc. 100%
WILDCAT 3	CDC 55045	52.27	33B12	R18C19	05/02/04	09/02/03	Everton Resources inc. 100%
WILDCAT 3	CDC 55046	52.27	33B12	R18C20	05/02/04	09/02/03	Everton Resources inc. 100%
WILDCAT 3	CDC 55047	52.26	33B12	R19C13	05/02/04	09/02/03	Everton Resources inc. 100%
WILDCAT 3	CDC 55048	52.26	33B12	R19C14	05/02/04	09/02/03	Everton Resources inc. 100%
WILDCAT 3	CDC 55049	52.26	33B12	R19C15	05/02/04	09/02/03	Everton Resources inc. 100%
WILDCAT 3	CDC 55050	52.26	33B12	R19C16	05/02/04	09/02/03	Everton Resources inc. 100%
WILDCAT 3	CDC 55051	52.26	33B12	R19C17	05/02/04	09/02/03	Everton Resources inc. 100%
WILDCAT 3	CDC 55052	52.26	33B12	R19C18	05/02/04	09/02/03	Everton Resources inc. 100%
WILDCAT 3	CDC 55053	52.26	33B12	R19C19	05/02/04	09/02/03	Everton Resources inc. 100%
WILDCAT 3	CDC 55054	52.26	33B12	R19C20	05/02/04	09/02/03	Everton Resources inc. 100%
WILDCAT 3	CDC 55055	52.25	33B12	R20C13	05/02/04	09/02/03	Everton Resources inc. 100%
WILDCAT 3	CDC 55056	52.25	33B12	R20C14	05/02/04	09/02/03	Everton Resources inc. 100%
WILDCAT 3	CDC 55057	52.25	33B12	R20C15	05/02/04	09/02/03	Everton Resources inc. 100%
WILDCAT 3	CDC 55058	52.25	33B12	R20C16	05/02/04	09/02/03	Everton Resources inc. 100%
WILDCAT 3	CDC 55059	52.25	33B12	R20C17	05/02/04	09/02/03	Everton Resources inc. 100%
WILDCAT 3	CDC 55060	52.25	33B12	R20C18	05/02/04	09/02/03	Everton Resources inc. 100%
WILDCAT 3	CDC 55061	52.25	33B12	R20C19	05/02/04	09/02/03	Everton Resources inc. 100%
WILDCAT 3	CDC 55062	52.25	33B12	R20C20	05/02/04	09/02/03	Everton Resources inc. 100%
WILDCAT 3	CDC 55063	52.24	33B12	R21C13	05/02/04	09/02/03	Everton Resources inc. 100%
WILDCAT 3	CDC 55064	52.24	33B12	R21C14	05/02/04	09/02/03	Everton Resources inc. 100%
WILDCAT 3	CDC 55065	52.24	33B12	R21C15	05/02/04	09/02/03	Everton Resources inc. 100%
WILDCAT 3	CDC 55066	52.24	33B12	R21C16	05/02/04	09/02/03	Everton Resources inc. 100%
WILDCAT 3	CDC 55067	52.24	33B12	R21C17	05/02/04	09/02/03	Everton Resources inc. 100%
WILDCAT 3	CDC 55068	52.24	33B12	R21C18	05/02/04	09/02/03	Everton Resources inc. 100%
WILDCAT 3	CDC 55069	52.24	33B12	R21C19	05/02/04	09/02/03	Everton Resources inc. 100%
WILDCAT 3	CDC 55070	52.24	33B12	R21C20	05/02/04	09/02/03	Everton Resources inc. 100%
WILDCAT 3	CDC 55071	52.23	33B12	R22C13	05/02/04	09/02/03	Everton Resources inc. 100%
WILDCAT 3	CDC 55072	52.23	33B12	R22C14	05/02/04	09/02/03	Everton Resources inc. 100%

Appendix I - Claim list

Claim block	Claim number	area (ha)	NTS	Row-column	register	expiry	ownership
WILDCAT 3	CDC 55073	52.23	33B12	R22C15	05/02/04	09/02/03	Everton Resources inc. 100%
WILDCAT 3	CDC 55074	52.23	33B12	R22C16	05/02/04	09/02/03	Everton Resources inc. 100%
WILDCAT 3	CDC 55075	52.23	33B12	R22C17	05/02/04	09/02/03	Everton Resources inc. 100%
WILDCAT 3	CDC 55076	52.23	33B12	R22C18	05/02/04	09/02/03	Everton Resources inc. 100%
WILDCAT 3	CDC 55077	52.23	33B12	R22C19	05/02/04	09/02/03	Everton Resources inc. 100%
WILDCAT 3	CDC 55078	52.23	33B12	R22C20	05/02/04	09/02/03	Everton Resources inc. 100%
WILDCAT 4	CDC 2048396	52.45	33B05	R30C13	07/01/16	09/01/15	Everton Resources inc. 100%
WILDCAT 4	CDC 2048397	52.45	33B05	R30C14	07/01/16	09/01/15	Everton Resources inc. 100%
WILDCAT 4	CDC 2048398	52.45	33B05	R30C15	07/01/16	09/01/15	Everton Resources inc. 100%
WILDCAT 4	CDC 2048399	52.45	33B05	R30C16	07/01/16	09/01/15	Everton Resources inc. 100%
WILDCAT 4	CDC 2048400	52.45	33B05	R30C17	07/01/16	09/01/15	Everton Resources inc. 100%
WILDCAT 4	CDC 2048401	52.45	33B05	R30C18	07/01/16	09/01/15	Everton Resources inc. 100%
WILDCAT 4	CDC 2048402	52.45	33B05	R30C19	07/01/16	09/01/15	Everton Resources inc. 100%
WILDCAT 4	CDC 2048403	52.45	33B05	R30C20	07/01/16	09/01/15	Everton Resources inc. 100%
WILDCAT 4	CDC 2048404	52.45	33B05	R30C21	07/01/16	09/01/15	Everton Resources inc. 100%
WILDCAT 4	CDC 2048405	52.45	33B05	R30C22	07/01/16	09/01/15	Everton Resources inc. 100%
WILDCAT 4	CDC 2048406	52.44	33B05	R30C23	07/01/16	09/01/15	Everton Resources inc. 100%
WILDCAT 4	CDC 2048407	52.44	33B12	R01C13	07/01/16	09/01/15	Everton Resources inc. 100%
WILDCAT 4	CDC 2048408	52.44	33B12	R01C14	07/01/16	09/01/15	Everton Resources inc. 100%
WILDCAT 4	CDC 2048409	52.44	33B12	R01C15	07/01/16	09/01/15	Everton Resources inc. 100%
WILDCAT 4	CDC 2048410	52.44	33B12	R01C16	07/01/16	09/01/15	Everton Resources inc. 100%
WILDCAT 4	CDC 2048411	52.44	33B12	R01C17	07/01/16	09/01/15	Everton Resources inc. 100%
WILDCAT 4	CDC 2048412	52.44	33B12	R01C18	07/01/16	09/01/15	Everton Resources inc. 100%
WILDCAT 4	CDC 2048413	52.44	33B12	R01C19	07/01/16	09/01/15	Everton Resources inc. 100%
WILDCAT 4	CDC 2048414	52.44	33B12	R01C20	07/01/16	09/01/15	Everton Resources inc. 100%
WILDCAT 4	CDC 2048415	52.44	33B12	R01C21	07/01/16	09/01/15	Everton Resources inc. 100%
WILDCAT 4	CDC 2048416	52.44	33B12	R01C22	07/01/16	09/01/15	Everton Resources inc. 100%
WILDCAT 4	CDC 2048417	52.44	33B12	R01C23	07/01/16	09/01/15	Everton Resources inc. 100%
WILDCAT 4	CDC 2048418	52.43	33B12	R02C20	07/01/16	09/01/15	Everton Resources inc. 100%
WILDCAT 4	CDC 2048419	52.43	33B12	R02C21	07/01/16	09/01/15	Everton Resources inc. 100%
WILDCAT 4	CDC 2048420	52.43	33B12	R02C22	07/01/16	09/01/15	Everton Resources inc. 100%
WILDCAT 4	CDC 2048421	52.43	33B12	R02C23	07/01/16	09/01/15	Everton Resources inc. 100%
WILDCAT 4	CDC 55423	52.37	33B12	R08C11	05/02/04	09/02/03	Everton Resources inc. 100%
WILDCAT 4	CDC 55424	52.37	33B12	R08C12	05/02/04	09/02/03	Everton Resources inc. 100%
WILDCAT 4	CDC 55425	52.37	33B12	R08C13	05/02/04	09/02/03	Everton Resources inc. 100%
WILDCAT 4	CDC 55426	52.37	33B12	R08C14	05/02/04	09/02/03	Everton Resources inc. 100%

Appendix I - Claim list

Claim block	Claim number	area (ha)	NTS	Row-column	register	expiry	ownership
WILDCAT 4	CDC 55427	52.37	33B12	R08C15	05/02/04	09/02/03	Everton Resources inc. 100%
WILDCAT 4	CDC 55428	52.36	33B12	R09C11	05/02/04	09/02/03	Everton Resources inc. 100%
WILDCAT 4	CDC 55429	52.36	33B12	R09C12	05/02/04	09/02/03	Everton Resources inc. 100%
WILDCAT 4	CDC 55430	52.36	33B12	R09C13	05/02/04	09/02/03	Everton Resources inc. 100%
WILDCAT 4	CDC 55431	52.36	33B12	R09C14	05/02/04	09/02/03	Everton Resources inc. 100%
WILDCAT 4	CDC 55432	52.36	33B12	R09C15	05/02/04	09/02/03	Everton Resources inc. 100%
WILDCAT 4	CDC 55433	52.35	33B12	R10C14	05/02/04	09/02/03	Everton Resources inc. 100%
WILDCAT 4	CDC 55434	52.35	33B12	R10C15	05/02/04	09/02/03	Everton Resources inc. 100%
WILDCAT 4	CDC 55435	52.34	33B12	R11C14	05/02/04	09/02/03	Everton Resources inc. 100%
WILDCAT 4	CDC 55436	52.34	33B12	R11C15	05/02/04	09/02/03	Everton Resources inc. 100%
WILDCAT 4	CDC 55940	52.42	33B12	R03C08	05/02/08	09/02/07	Everton Resources inc. 100%
WILDCAT 4	CDC 55941	52.42	33B12	R03C09	05/02/08	09/02/07	Everton Resources inc. 100%
WILDCAT 4	CDC 55942	52.42	33B12	R03C10	05/02/08	09/02/07	Everton Resources inc. 100%
WILDCAT 4	CDC 55943	52.42	33B12	R03C11	05/02/08	09/02/07	Everton Resources inc. 100%
WILDCAT 4	CDC 55944	52.42	33B12	R03C12	05/02/08	09/02/07	Everton Resources inc. 100%
WILDCAT 4	CDC 55945	52.42	33B12	R03C13	05/02/08	09/02/07	Everton Resources inc. 100%
WILDCAT 4	CDC 55946	52.42	33B04	R03C14	05/06/14	09/02/07	Everton Resources inc. 100%
WILDCAT 4	CDC 55947	52.42	33B04	R03C15	05/06/14	09/02/07	Everton Resources inc. 100%
WILDCAT 4	CDC 55948	52.42	33B04	R03C16	05/06/14	09/02/07	Everton Resources inc. 100%
WILDCAT 4	CDC 55949	52.42	33B04	R03C17	05/06/14	09/02/07	Everton Resources inc. 100%
WILDCAT 4	CDC 55950	52.42	33B04	R03C18	05/06/14	09/02/07	Everton Resources inc. 100%
WILDCAT 4	CDC 55951	52.42	33B04	R03C19	05/03/11	09/02/07	Everton Resources inc. 100%
WILDCAT 4	CDC 55952	52.41	33B12	R04C01	05/02/08	09/02/07	Everton Resources inc. 100%
WILDCAT 4	CDC 55953	52.41	33B12	R04C02	05/02/08	09/02/07	Everton Resources inc. 100%
WILDCAT 4	CDC 55954	52.41	33B12	R04C03	05/02/08	09/02/07	Everton Resources inc. 100%
WILDCAT 4	CDC 55955	52.41	33B12	R04C04	05/02/08	09/02/07	Everton Resources inc. 100%
WILDCAT 4	CDC 55956	52.41	33B12	R04C05	05/02/08	09/02/07	Everton Resources inc. 100%
WILDCAT 4	CDC 55957	52.41	33B12	R04C06	05/02/08	09/02/07	Everton Resources inc. 100%
WILDCAT 4	CDC 55958	52.41	33B12	R04C07	05/02/08	09/02/07	Everton Resources inc. 100%
WILDCAT 4	CDC 55959	52.41	33B12	R04C08	05/02/08	09/02/07	Everton Resources inc. 100%
WILDCAT 4	CDC 55960	52.41	33B12	R04C09	05/02/08	09/02/07	Everton Resources inc. 100%
WILDCAT 4	CDC 55961	52.41	33B12	R04C10	05/02/08	09/02/07	Everton Resources inc. 100%
WILDCAT 4	CDC 55962	52.41	33B12	R04C11	05/02/08	09/02/07	Everton Resources inc. 100%
WILDCAT 4	CDC 55963	52.41	33B12	R04C12	05/02/08	09/02/07	Everton Resources inc. 100%
WILDCAT 4	CDC 55964	52.41	33B12	R04C13	05/02/08	09/02/07	Everton Resources inc. 100%
WILDCAT 4	CDC 55965	52.41	33B12	R04C14	05/02/08	09/02/07	Everton Resources inc. 100%

Appendix I - Claim list

Claim block	Claim number	area (ha)	NTS	Row-column	register	expiry	ownership
WILDCAT 4	CDC 55966	52.41	33B12	R04C15	05/02/08	09/02/07	Everton Resources inc. 100%
WILDCAT 4	CDC 55967	52.41	33B04	R04C16	05/06/14	09/02/07	Everton Resources inc. 100%
WILDCAT 4	CDC 55968	52.41	33B04	R04C17	05/06/14	09/02/07	Everton Resources inc. 100%
WILDCAT 4	CDC 55969	52.41	33B04	R04C18	05/06/14	09/02/07	Everton Resources inc. 100%
WILDCAT 4	CDC 55970	52.41	33B04	R04C19	05/03/21	09/02/07	Everton Resources inc. 100%
WILDCAT 4	CDC 55971	52.40	33B12	R05C02	05/02/08	09/02/07	Everton Resources inc. 100%
WILDCAT 4	CDC 55972	52.40	33B12	R05C03	05/02/08	09/02/07	Everton Resources inc. 100%
WILDCAT 4	CDC 55973	52.40	33B12	R05C04	05/02/08	09/02/07	Everton Resources inc. 100%
WILDCAT 4	CDC 55974	52.40	33B12	R05C05	05/02/08	09/02/07	Everton Resources inc. 100%
WILDCAT 4	CDC 55975	52.40	33B12	R05C06	05/02/08	09/02/07	Everton Resources inc. 100%
WILDCAT 4	CDC 55976	52.40	33B12	R05C07	05/02/08	09/02/07	Everton Resources inc. 100%
WILDCAT 4	CDC 55977	52.40	33B12	R05C08	05/02/08	09/02/07	Everton Resources inc. 100%
WILDCAT 4	CDC 55978	52.40	33B12	R05C09	05/02/08	09/02/07	Everton Resources inc. 100%
WILDCAT 4	CDC 55979	52.40	33B12	R05C10	05/02/08	09/02/07	Everton Resources inc. 100%
WILDCAT 4	CDC 55980	52.40	33B12	R05C11	05/02/08	09/02/07	Everton Resources inc. 100%
WILDCAT 4	CDC 55981	52.40	33B12	R05C12	05/02/08	09/02/07	Everton Resources inc. 100%
WILDCAT 4	CDC 55982	52.40	33B12	R05C13	05/02/08	09/02/07	Everton Resources inc. 100%
WILDCAT 4	CDC 55983	52.40	33B12	R05C14	05/02/08	09/02/07	Everton Resources inc. 100%
WILDCAT 4	CDC 55984	52.40	33B12	R05C15	05/02/08	09/02/07	Everton Resources inc. 100%
WILDCAT 4	CDC 55985	52.40	33B12	R05C16	05/02/08	09/02/07	Everton Resources inc. 100%
WILDCAT 4	CDC 55986	52.40	33B12	R05C17	05/02/08	09/02/07	Everton Resources inc. 100%
WILDCAT 4	CDC 55987	52.40	33B12	R05C18	05/02/08	09/02/07	Everton Resources inc. 100%
WILDCAT 4	CDC 55988	52.40	33B12	R05C19	05/02/08	09/02/07	Everton Resources inc. 100%
WILDCAT 4	CDC 55989	52.39	33B12	R06C11	05/02/08	09/02/07	Everton Resources inc. 100%
WILDCAT 4	CDC 55990	52.39	33B12	R06C12	05/02/08	09/02/07	Everton Resources inc. 100%
WILDCAT 4	CDC 55991	52.39	33B12	R06C13	05/02/08	09/02/07	Everton Resources inc. 100%
WILDCAT 4	CDC 55992	52.39	33B12	R06C14	05/02/08	09/02/07	Everton Resources inc. 100%
WILDCAT 4	CDC 55993	52.39	33B12	R06C15	05/02/08	09/02/07	Everton Resources inc. 100%
WILDCAT 4	CDC 55994	52.38	33B12	R07C11	05/02/08	09/02/07	Everton Resources inc. 100%
WILDCAT 4	CDC 55995	52.38	33B12	R07C12	05/02/08	09/02/07	Everton Resources inc. 100%
WILDCAT 4	CDC 55996	52.38	33B12	R07C13	05/02/08	09/02/07	Everton Resources inc. 100%
WILDCAT 4	CDC 55997	52.38	33B12	R07C14	05/02/08	09/02/07	Everton Resources inc. 100%
WILDCAT 4	CDC 55998	52.38	33B12	R07C15	05/02/08	09/02/07	Everton Resources inc. 100%
WILDCAT 4	CDC 55999	52.43	33B12	R02C01	05/02/08	09/02/07	Everton Resources inc. 100%
WILDCAT 4	CDC 56000	52.43	33B12	R02C02	05/02/08	09/02/07	Everton Resources inc. 100%
WILDCAT 4	CDC 56001	52.43	33B12	R02C03	05/02/08	09/02/07	Everton Resources inc. 100%

Appendix I - Claim list

Claim block	Claim number	area (ha)	NTS	Row-column	register	expiry	ownership
WILDCAT 4	CDC 56002	52.43	33B12	R02C04	05/02/08	09/02/07	Everton Resources inc. 100%
WILDCAT 4	CDC 56003	52.43	33B12	R02C05	05/02/08	09/02/07	Everton Resources inc. 100%
WILDCAT 4	CDC 56004	52.43	33B12	R02C06	05/02/08	09/02/07	Everton Resources inc. 100%
WILDCAT 4	CDC 56005	52.43	33B12	R02C07	05/02/08	09/02/07	Everton Resources inc. 100%
WILDCAT 4	CDC 56006	52.43	33B12	R02C08	05/02/08	09/02/07	Everton Resources inc. 100%
WILDCAT 4	CDC 56007	52.43	33B12	R02C09	05/06/14	09/02/07	Everton Resources inc. 100%
WILDCAT 4	CDC 56008	52.43	33B12	R02C10	05/06/14	09/02/07	Everton Resources inc. 100%
WILDCAT 4	CDC 56009	52.43	33B12	R02C11	05/06/14	09/02/07	Everton Resources inc. 100%
WILDCAT 4	CDC 56010	52.43	33B12	R02C12	05/06/14	09/02/07	Everton Resources inc. 100%
WILDCAT 4	CDC 56011	52.43	33B12	R02C13	05/06/14	09/02/07	Everton Resources inc. 100%
WILDCAT 4	CDC 56012	52.43	33B12	R02C14	05/06/14	09/02/07	Everton Resources inc. 100%
WILDCAT 4	CDC 56013	52.43	33B12	R02C15	05/06/14	09/02/07	Everton Resources inc. 100%
WILDCAT 4	CDC 56014	52.43	33B12	R02C16	05/06/14	09/02/07	Everton Resources inc. 100%
WILDCAT 4	CDC 56015	52.43	33B12	R02C17	05/06/14	09/02/07	Everton Resources inc. 100%
WILDCAT 4	CDC 56016	52.43	33B12	R02C18	05/06/14	09/02/07	Everton Resources inc. 100%
WILDCAT 4	CDC 56017	52.43	33B12	R02C19	05/03/11	09/02/07	Everton Resources inc. 100%
WILDCAT 4	CDC 56018	52.42	33B12	R03C01	05/02/08	09/02/07	Everton Resources inc. 100%
WILDCAT 4	CDC 56019	52.42	33B12	R03C02	05/02/08	09/02/07	Everton Resources inc. 100%
WILDCAT 4	CDC 56020	52.42	33B12	R03C03	05/02/08	09/02/07	Everton Resources inc. 100%
WILDCAT 4	CDC 56021	52.42	33B12	R03C04	05/02/08	09/02/07	Everton Resources inc. 100%
WILDCAT 4	CDC 56022	52.42	33B12	R03C05	05/02/08	09/02/07	Everton Resources inc. 100%
WILDCAT 4	CDC 56023	52.42	33B12	R03C06	05/02/08	09/02/07	Everton Resources inc. 100%
WILDCAT 4	CDC 56024	52.42	33B12	R03C07	05/02/08	09/02/07	Everton Resources inc. 100%
WILDCAT 5	CDC 45858	52.33	33B12	R12C35	04/11/17	08/11/16	Everton Resources inc. 100%
WILDCAT 5	CDC 45859	52.33	33B12	R12C36	04/11/17	08/11/16	Everton Resources inc. 100%
WILDCAT 5	CDC 45860	52.33	33B12	R12C37	04/11/17	08/11/16	Everton Resources inc. 100%
WILDCAT 5	CDC 45861	52.33	33B12	R12C38	04/11/17	08/11/16	Everton Resources inc. 100%
WILDCAT 5	CDC 45862	52.33	33B12	R12C39	04/11/17	08/11/16	Everton Resources inc. 100%
WILDCAT 5	CDC 45863	52.33	33B12	R12C40	04/11/17	08/11/16	Everton Resources inc. 100%
WILDCAT 5	CDC 45864	52.33	33B12	R12C41	04/11/17	08/11/16	Everton Resources inc. 100%
WILDCAT 5	CDC 45865	52.32	33B12	R12C49	04/11/17	08/11/16	Everton Resources inc. 100%
WILDCAT 5	CDC 45866	52.32	33B12	R12C50	04/11/17	08/11/16	Everton Resources inc. 100%
WILDCAT 5	CDC 45867	52.32	33B12	R12C51	04/11/17	08/11/16	Everton Resources inc. 100%
WILDCAT 5	CDC 45868	52.32	33B12	R12C52	04/11/17	08/11/16	Everton Resources inc. 100%
WILDCAT 5	CDC 45869	52.32	33B12	R12C53	04/11/17	08/11/16	Everton Resources inc. 100%
WILDCAT 5	CDC 45870	52.32	33B12	R12C54	04/11/17	08/11/16	Everton Resources inc. 100%

Appendix I - Claim list

Claim block	Claim number	area (ha)	NTS	Row-column	register	expiry	ownership
WILDCAT 5	CDC 45871	52.32	33B12	R12C55	04/11/17	08/11/16	Everton Resources inc. 100%
WILDCAT 5	CDC 45872	52.32	33B12	R12C56	04/11/17	08/11/16	Everton Resources inc. 100%
WILDCAT 5	CDC 45873	52.32	33B12	R12C57	04/11/17	08/11/16	Everton Resources inc. 100%
WILDCAT 5	CDC 45874	52.32	33B12	R12C58	04/11/17	08/11/16	Everton Resources inc. 100%
WILDCAT 5	CDC 45875	52.32	33B12	R12C59	04/11/17	08/11/16	Everton Resources inc. 100%
WILDCAT 5	CDC 45876	52.32	33B12	R12C60	04/11/17	08/11/16	Everton Resources inc. 100%
WILDCAT 5	CDC 45877	52.32	33B12	R13C35	04/11/17	08/11/16	Everton Resources inc. 100%
WILDCAT 5	CDC 45878	52.32	33B12	R13C36	04/11/17	08/11/16	Everton Resources inc. 100%
WILDCAT 5	CDC 45879	52.32	33B12	R13C37	04/11/17	08/11/16	Everton Resources inc. 100%
WILDCAT 5	CDC 45880	52.32	33B12	R13C41	04/11/17	08/11/16	Everton Resources inc. 100%
WILDCAT 5	CDC 45881	52.32	33B12	R13C42	04/11/17	08/11/16	Everton Resources inc. 100%
WILDCAT 5	CDC 45882	52.32	33B12	R13C49	04/11/17	08/11/16	Everton Resources inc. 100%
WILDCAT 5	CDC 45883	52.31	33B12	R13C50	04/11/17	08/11/16	Everton Resources inc. 100%
WILDCAT 5	CDC 45884	52.31	33B12	R13C51	04/11/17	08/11/16	Everton Resources inc. 100%
WILDCAT 5	CDC 45885	52.31	33B12	R13C52	04/11/17	08/11/16	Everton Resources inc. 100%
WILDCAT 5	CDC 45886	52.31	33B12	R13C53	04/11/17	08/11/16	Everton Resources inc. 100%
WILDCAT 5	CDC 45887	52.31	33B12	R13C54	04/11/17	08/11/16	Everton Resources inc. 100%
WILDCAT 5	CDC 45888	52.31	33B12	R13C55	04/11/17	08/11/16	Everton Resources inc. 100%
WILDCAT 5	CDC 45889	52.31	33B12	R13C56	04/11/17	08/11/16	Everton Resources inc. 100%
WILDCAT 5	CDC 45890	52.31	33B12	R13C57	04/11/17	08/11/16	Everton Resources inc. 100%
WILDCAT 5	CDC 45891	52.31	33B12	R13C58	04/11/17	08/11/16	Everton Resources inc. 100%
WILDCAT 5	CDC 45892	52.31	33B12	R13C59	04/11/17	08/11/16	Everton Resources inc. 100%
WILDCAT 5	CDC 45893	52.31	33B12	R13C60	04/11/17	08/11/16	Everton Resources inc. 100%
WILDCAT 5	CDC 45894	52.31	33B12	R14C35	04/11/17	08/11/16	Everton Resources inc. 100%
WILDCAT 5	CDC 45895	52.31	33B12	R14C36	04/11/17	08/11/16	Everton Resources inc. 100%
WILDCAT 5	CDC 45896	52.31	33B12	R14C37	04/11/17	08/11/16	Everton Resources inc. 100%
WILDCAT 5	CDC 45897	52.31	33B12	R14C41	04/11/17	08/11/16	Everton Resources inc. 100%
WILDCAT 5	CDC 45898	52.31	33B12	R14C42	04/11/17	08/11/16	Everton Resources inc. 100%
WILDCAT 5	CDC 45899	52.31	33B12	R14C43	04/11/17	08/11/16	Everton Resources inc. 100%
WILDCAT 5	CDC 45900	52.31	33B12	R14C44	04/11/17	08/11/16	Everton Resources inc. 100%
WILDCAT 5	CDC 45901	52.31	33B12	R14C45	04/11/17	08/11/16	Everton Resources inc. 100%
WILDCAT 5	CDC 45902	52.31	33B12	R14C46	04/11/17	08/11/16	Everton Resources inc. 100%
WILDCAT 5	CDC 45903	52.30	33B12	R14C52	04/11/17	08/11/16	Everton Resources inc. 100%
WILDCAT 5	CDC 45904	52.31	33B12	R14C53	04/11/17	08/11/16	Everton Resources inc. 100%
WILDCAT 5	CDC 45905	52.30	33B12	R14C54	04/11/17	08/11/16	Everton Resources inc. 100%
WILDCAT 5	CDC 45906	52.30	33B12	R14C55	04/11/17	08/11/16	Everton Resources inc. 100%

Appendix I - Claim list

Claim block	Claim number	area (ha)	NTS	Row-column	register	expiry	ownership
WILDCAT 5	CDC 45907	52.30	33B12	R14C56	04/11/17	08/11/16	Everton Resources inc. 100%
WILDCAT 5	CDC 45908	52.30	33B12	R14C57	04/11/17	08/11/16	Everton Resources inc. 100%
WILDCAT 5	CDC 45909	52.30	33B12	R14C58	04/11/17	08/11/16	Everton Resources inc. 100%
WILDCAT 5	CDC 45910	52.30	33B12	R14C59	04/11/17	08/11/16	Everton Resources inc. 100%
WILDCAT 5	CDC 45911	52.30	33B12	R14C60	04/11/17	08/11/16	Everton Resources inc. 100%
WILDCAT 5	CDC 45912	52.30	33B12	R15C35	04/11/17	08/11/16	Everton Resources inc. 100%
WILDCAT 5	CDC 45913	52.30	33B12	R15C36	04/11/17	08/11/16	Everton Resources inc. 100%
WILDCAT 5	CDC 45914	52.30	33B12	R15C37	04/11/17	08/11/16	Everton Resources inc. 100%
WILDCAT 5	CDC 45915	52.30	33B12	R15C41	04/11/17	08/11/16	Everton Resources inc. 100%
WILDCAT 5	CDC 45916	52.30	33B12	R15C42	04/11/17	08/11/16	Everton Resources inc. 100%
WILDCAT 5	CDC 45917	52.30	33B12	R15C43	04/11/17	08/11/16	Everton Resources inc. 100%
WILDCAT 5	CDC 45918	52.30	33B12	R15C44	04/11/17	08/11/16	Everton Resources inc. 100%
WILDCAT 5	CDC 45919	52.30	33B12	R15C45	04/11/17	08/11/16	Everton Resources inc. 100%
WILDCAT 5	CDC 45920	52.30	33B12	R15C46	04/11/17	08/11/16	Everton Resources inc. 100%
WILDCAT 5	CDC 45921	52.30	33B12	R15C47	04/11/17	08/11/16	Everton Resources inc. 100%
WILDCAT 5	CDC 45922	52.30	33B12	R15C48	04/11/17	08/11/16	Everton Resources inc. 100%
WILDCAT 5	CDC 45923	52.29	33B12	R15C60	04/11/17	08/11/16	Everton Resources inc. 100%
WILDCAT 5	CDC 45924	52.29	33B12	R16C35	04/11/17	08/11/16	Everton Resources inc. 100%
WILDCAT 5	CDC 45925	52.29	33B12	R16C36	04/11/17	08/11/16	Everton Resources inc. 100%
WILDCAT 5	CDC 45926	52.29	33B12	R16C37	04/11/17	08/11/16	Everton Resources inc. 100%
WILDCAT 5	CDC 45927	52.29	33B12	R16C38	04/11/17	08/11/16	Everton Resources inc. 100%
WILDCAT 5	CDC 45928	52.29	33B12	R16C39	04/11/17	08/11/16	Everton Resources inc. 100%
WILDCAT 5	CDC 45929	52.29	33B12	R16C40	04/11/17	08/11/16	Everton Resources inc. 100%
WILDCAT 5	CDC 45930	52.29	33B12	R16C41	04/11/17	08/11/16	Everton Resources inc. 100%
WILDCAT 5	CDC 45931	52.29	33B12	R16C42	04/11/17	08/11/16	Everton Resources inc. 100%
WILDCAT 5	CDC 45932	52.29	33B12	R16C43	04/11/17	08/11/16	Everton Resources inc. 100%
WILDCAT 5	CDC 45933	52.29	33B12	R16C44	04/11/17	08/11/16	Everton Resources inc. 100%
WILDCAT 5	CDC 45934	52.29	33B12	R16C45	04/11/17	08/11/16	Everton Resources inc. 100%
WILDCAT 5	CDC 45935	52.29	33B12	R16C46	04/11/17	08/11/16	Everton Resources inc. 100%
WILDCAT 5	CDC 45936	52.29	33B12	R16C47	04/11/17	08/11/16	Everton Resources inc. 100%
WILDCAT 5	CDC 45937	52.29	33B12	R16C48	04/11/17	08/11/16	Everton Resources inc. 100%
WILDCAT 5	CDC 45938	52.29	33B12	R16C49	04/11/17	08/11/16	Everton Resources inc. 100%
WILDCAT 5	CDC 45939	52.29	33B12	R16C50	04/11/17	08/11/16	Everton Resources inc. 100%
WILDCAT 5	CDC 45940	52.28	33B12	R16C60	04/11/17	08/11/16	Everton Resources inc. 100%
WILDCAT 5	CDC 45941	52.28	33B12	R17C37	04/11/17	08/11/16	Everton Resources inc. 100%
WILDCAT 5	CDC 45942	52.28	33B12	R17C38	04/11/17	08/11/16	Everton Resources inc. 100%

Appendix I - Claim list

Claim block	Claim number	area (ha)	NTS	Row-column	register	expiry	ownership
WILDCAT 5	CDC 45943	52.28	33B12	R17C39	04/11/17	08/11/16	Everton Resources inc. 100%
WILDCAT 5	CDC 45944	52.28	33B12	R17C40	04/11/17	08/11/16	Everton Resources inc. 100%
WILDCAT 5	CDC 45945	52.28	33B12	R17C41	04/11/17	08/11/16	Everton Resources inc. 100%
WILDCAT 5	CDC 45946	52.28	33B12	R17C42	04/11/17	08/11/16	Everton Resources inc. 100%
WILDCAT 5	CDC 45947	52.28	33B12	R17C43	04/11/17	08/11/16	Everton Resources inc. 100%
WILDCAT 5	CDC 45948	52.28	33B12	R17C44	04/11/17	08/11/16	Everton Resources inc. 100%
WILDCAT 5	CDC 45949	52.28	33B12	R17C45	04/11/17	08/11/16	Everton Resources inc. 100%
WILDCAT 5	CDC 45950	52.28	33B12	R17C46	04/11/17	08/11/16	Everton Resources inc. 100%
WILDCAT 5	CDC 45951	52.28	33B12	R17C47	04/11/17	08/11/16	Everton Resources inc. 100%
WILDCAT 5	CDC 45952	52.28	33B12	R17C48	04/11/17	08/11/16	Everton Resources inc. 100%
WILDCAT 5	CDC 45953	52.28	33B12	R17C49	04/11/17	08/11/16	Everton Resources inc. 100%
WILDCAT 5	CDC 45954	52.28	33B12	R17C50	04/11/17	08/11/16	Everton Resources inc. 100%
WILDCAT 5	CDC 45955	52.28	33B12	R17C51	04/11/17	08/11/16	Everton Resources inc. 100%
WILDCAT 5	CDC 45956	52.28	33B12	R17C52	04/11/17	08/11/16	Everton Resources inc. 100%
WILDCAT 5	CDC 45957	52.28	33B12	R17C53	04/11/17	08/11/16	Everton Resources inc. 100%
WILDCAT 5	CDC 45958	52.28	33B12	R17C54	04/11/17	08/11/16	Everton Resources inc. 100%
WILDCAT 5	CDC 45959	52.28	33B12	R17C55	04/11/17	08/11/16	Everton Resources inc. 100%
WILDCAT 5	CDC 45960	52.28	33B12	R17C56	04/11/17	08/11/16	Everton Resources inc. 100%
WILDCAT 5	CDC 45961	52.28	33B12	R17C57	04/11/17	08/11/16	Everton Resources inc. 100%
WILDCAT 5	CDC 45962	52.28	33B12	R17C58	04/11/17	08/11/16	Everton Resources inc. 100%
WILDCAT 5	CDC 45963	52.28	33B12	R17C59	04/11/17	08/11/16	Everton Resources inc. 100%
WILDCAT 5	CDC 45964	52.28	33B12	R17C60	04/11/17	08/11/16	Everton Resources inc. 100%
WILDCAT 5	CDC 45965	52.27	33B12	R18C37	04/11/17	08/11/16	Everton Resources inc. 100%
WILDCAT 5	CDC 45966	52.27	33B12	R18C38	04/11/17	08/11/16	Everton Resources inc. 100%
WILDCAT 5	CDC 45967	52.27	33B12	R18C39	04/11/17	08/11/16	Everton Resources inc. 100%
WILDCAT 5	CDC 45968	52.27	33B12	R18C40	04/11/17	08/11/16	Everton Resources inc. 100%
WILDCAT 5	CDC 45969	52.27	33B12	R18C41	04/11/17	08/11/16	Everton Resources inc. 100%
WILDCAT 5	CDC 45970	52.27	33B12	R18C42	04/11/17	08/11/16	Everton Resources inc. 100%
WILDCAT 5	CDC 45971	52.27	33B12	R18C43	04/11/17	08/11/16	Everton Resources inc. 100%
WILDCAT 5	CDC 45972	52.27	33B12	R18C44	04/11/17	08/11/16	Everton Resources inc. 100%
WILDCAT 5	CDC 45973	52.27	33B12	R18C45	04/11/17	08/11/16	Everton Resources inc. 100%
WILDCAT 5	CDC 45974	52.27	33B12	R18C46	04/11/17	08/11/16	Everton Resources inc. 100%
WILDCAT 5	CDC 45975	52.27	33B12	R18C47	04/11/17	08/11/16	Everton Resources inc. 100%
WILDCAT 5	CDC 45976	52.27	33B12	R18C48	04/11/17	08/11/16	Everton Resources inc. 100%
WILDCAT 5	CDC 45977	52.27	33B12	R18C49	04/11/17	08/11/16	Everton Resources inc. 100%
WILDCAT 5	CDC 45978	52.27	33B12	R18C50	04/11/17	08/11/16	Everton Resources inc. 100%

Appendix I - Claim list

Claim block	Claim number	area (ha)	NTS	Row-column	register	expiry	ownership
WILDCAT 5	CDC 45979	52.27	33B12	R18C51	04/11/17	08/11/16	Everton Resources inc. 100%
WILDCAT 5	CDC 45980	52.27	33B12	R18C52	04/11/17	08/11/16	Everton Resources inc. 100%
WILDCAT 5	CDC 45981	52.27	33B12	R18C53	04/11/17	08/11/16	Everton Resources inc. 100%
WILDCAT 5	CDC 45982	52.27	33B12	R18C54	04/11/17	08/11/16	Everton Resources inc. 100%
WILDCAT 5	CDC 45983	52.27	33B12	R18C55	04/11/17	08/11/16	Everton Resources inc. 100%
WILDCAT 5	CDC 45984	52.27	33B12	R18C56	04/11/17	08/11/16	Everton Resources inc. 100%
WILDCAT 5	CDC 45985	52.27	33B12	R18C57	04/11/17	08/11/16	Everton Resources inc. 100%
WILDCAT 5	CDC 45986	52.27	33B12	R18C58	04/11/17	08/11/16	Everton Resources inc. 100%
WILDCAT 5	CDC 45987	52.27	33B12	R18C59	04/11/17	08/11/16	Everton Resources inc. 100%
WILDCAT 5	CDC 45988	52.27	33B12	R18C60	04/11/17	08/11/16	Everton Resources inc. 100%
WILDCAT 6	CDC 45853	52.34	33B12	R11C43	04/11/17	08/11/16	Everton Resources inc. 100%
WILDCAT 6	CDC 45854	52.34	33B12	R11C44	04/11/17	08/11/16	Everton Resources inc. 100%
WILDCAT 6	CDC 45855	52.34	33B12	R11C45	04/11/17	08/11/16	Everton Resources inc. 100%
WILDCAT 6	CDC 45856	52.33	33B12	R11C46	04/11/17	08/11/16	Everton Resources inc. 100%
WILDCAT 6	CDC 45857	52.33	33B12	R11C47	04/11/17	08/11/16	Everton Resources inc. 100%
WILDCAT 7	CDC 2037156	52.38	33B11	R06C01	06/12/05	08/12/04	Everton Resources inc. 100%
WILDCAT 7	CDC 2037157	52.38	33B11	R06C02	06/12/05	08/12/04	Everton Resources inc. 100%
WILDCAT 7	CDC 2037158	52.38	33B11	R06C03	06/12/05	08/12/04	Everton Resources inc. 100%
WILDCAT 7	CDC 2037159	52.38	33B11	R06C04	06/12/05	08/12/04	Everton Resources inc. 100%
WILDCAT 7	CDC 2037160	52.37	33B11	R07C01	06/12/05	08/12/04	Everton Resources inc. 100%
WILDCAT 7	CDC 2037161	52.37	33B11	R07C02	06/12/05	08/12/04	Everton Resources inc. 100%
WILDCAT 7	CDC 2037162	52.37	33B11	R07C03	06/12/05	08/12/04	Everton Resources inc. 100%
WILDCAT 7	CDC 2037163	52.37	33B11	R07C04	06/12/05	08/12/04	Everton Resources inc. 100%
WILDCAT 7	CDC 2037164	52.37	33B11	R07C05	06/12/05	08/12/04	Everton Resources inc. 100%
WILDCAT 7	CDC 2037165	52.37	33B11	R07C06	06/12/05	08/12/04	Everton Resources inc. 100%
WILDCAT 7	CDC 2037166	52.36	33B11	R08C01	06/12/05	08/12/04	Everton Resources inc. 100%
WILDCAT 7	CDC 2037167	52.36	33B11	R08C02	06/12/05	08/12/04	Everton Resources inc. 100%
WILDCAT 7	CDC 2037168	52.36	33B11	R08C03	06/12/05	08/12/04	Everton Resources inc. 100%
WILDCAT 7	CDC 2037169	52.36	33B11	R08C04	06/12/05	08/12/04	Everton Resources inc. 100%
WILDCAT 7	CDC 2037170	52.36	33B11	R08C05	06/12/05	08/12/04	Everton Resources inc. 100%
WILDCAT 7	CDC 2037171	52.36	33B11	R08C06	06/12/05	08/12/04	Everton Resources inc. 100%
WILDCAT 7	CDC 2037172	52.35	33B11	R09C01	06/12/05	08/12/04	Everton Resources inc. 100%
WILDCAT 7	CDC 2037174	52.35	33B11	R09C02	06/12/05	08/12/04	Everton Resources inc. 100%
WILDCAT 7	CDC 2037177	52.35	33B11	R09C03	06/12/05	08/12/04	Everton Resources inc. 100%
WILDCAT 7	CDC 2037179	52.35	33B11	R09C04	06/12/05	08/12/04	Everton Resources inc. 100%
WILDCAT 7	CDC 2037180	52.35	33B11	R09C05	06/12/05	08/12/04	Everton Resources inc. 100%

Appendix I - Claim list

Claim block	Claim number	area (ha)	NTS	Row-column	register	expiry	ownership
WILDCAT 7	CDC 2037181	52.35	33B11	R09C06	06/12/05	08/12/04	Everton Resources inc. 100%
WILDCAT 7	CDC 2037182	52.35	33B11	R09C07	06/12/05	08/12/04	Everton Resources inc. 100%
WILDCAT 7	CDC 55493	52.37	33B12	R07C43	05/02/04	09/02/03	Everton Resources inc. 100%
WILDCAT 7	CDC 55494	52.37	33B12	R07C44	05/02/04	09/02/03	Everton Resources inc. 100%
WILDCAT 7	CDC 55495	52.37	33B12	R07C45	05/02/04	09/02/03	Everton Resources inc. 100%
WILDCAT 7	CDC 55496	52.37	33B12	R07C46	05/02/04	09/02/03	Everton Resources inc. 100%
WILDCAT 7	CDC 55497	52.37	33B12	R07C47	05/02/04	09/02/03	Everton Resources inc. 100%
WILDCAT 7	CDC 55498	52.37	33B12	R07C48	05/02/04	09/02/03	Everton Resources inc. 100%
WILDCAT 7	CDC 55499	52.37	33B12	R07C49	05/02/04	09/02/03	Everton Resources inc. 100%
WILDCAT 7	CDC 55500	52.37	33B12	R07C50	05/02/04	09/02/03	Everton Resources inc. 100%
WILDCAT 7	CDC 55501	52.37	33B12	R07C51	05/02/04	09/02/03	Everton Resources inc. 100%
WILDCAT 7	CDC 55502	52.37	33B12	R07C52	05/02/04	09/02/03	Everton Resources inc. 100%
WILDCAT 7	CDC 55503	52.37	33B12	R07C53	05/02/04	09/02/03	Everton Resources inc. 100%
WILDCAT 7	CDC 55504	52.37	33B12	R07C54	05/02/04	09/02/03	Everton Resources inc. 100%
WILDCAT 7	CDC 55505	52.37	33B12	R07C55	05/02/04	09/02/03	Everton Resources inc. 100%
WILDCAT 7	CDC 55506	52.37	33B12	R07C56	05/02/04	09/02/03	Everton Resources inc. 100%
WILDCAT 7	CDC 55507	52.37	33B12	R07C57	05/02/04	09/02/03	Everton Resources inc. 100%
WILDCAT 7	CDC 55508	52.37	33B12	R07C58	05/02/04	09/02/03	Everton Resources inc. 100%
WILDCAT 7	CDC 55509	52.37	33B12	R07C59	05/02/04	09/02/03	Everton Resources inc. 100%
WILDCAT 7	CDC 55510	52.37	33B12	R07C60	05/02/04	09/02/03	Everton Resources inc. 100%
WILDCAT 7	CDC 55511	52.37	33B12	R08C36	05/02/04	09/02/03	Everton Resources inc. 100%
WILDCAT 7	CDC 55512	52.37	33B12	R08C37	05/02/04	09/02/03	Everton Resources inc. 100%
WILDCAT 7	CDC 55513	52.36	33B12	R08C38	05/02/04	09/02/03	Everton Resources inc. 100%
WILDCAT 7	CDC 55514	52.36	33B12	R08C39	05/02/04	09/02/03	Everton Resources inc. 100%
WILDCAT 7	CDC 55515	52.36	33B12	R08C40	05/02/04	09/02/03	Everton Resources inc. 100%
WILDCAT 7	CDC 55516	52.36	33B12	R08C41	05/02/04	09/02/03	Everton Resources inc. 100%
WILDCAT 7	CDC 55517	52.36	33B12	R08C42	05/02/04	09/02/03	Everton Resources inc. 100%
WILDCAT 7	CDC 55518	52.36	33B12	R08C43	05/02/04	09/02/03	Everton Resources inc. 100%
WILDCAT 7	CDC 55519	52.36	33B12	R08C44	05/02/04	09/02/03	Everton Resources inc. 100%
WILDCAT 7	CDC 55520	52.36	33B12	R08C45	05/02/04	09/02/03	Everton Resources inc. 100%
WILDCAT 7	CDC 55521	52.36	33B12	R08C46	05/02/04	09/02/03	Everton Resources inc. 100%
WILDCAT 7	CDC 55522	52.36	33B12	R08C47	05/02/04	09/02/03	Everton Resources inc. 100%
WILDCAT 7	CDC 55523	52.36	33B12	R08C48	05/02/04	09/02/03	Everton Resources inc. 100%
WILDCAT 7	CDC 55524	52.36	33B12	R08C49	05/02/04	09/02/03	Everton Resources inc. 100%
WILDCAT 7	CDC 55525	52.36	33B12	R08C50	05/02/04	09/02/03	Everton Resources inc. 100%
WILDCAT 7	CDC 55526	52.36	33B12	R08C51	05/02/04	09/02/03	Everton Resources inc. 100%

Appendix I - Claim list

Claim block	Claim number	area (ha)	NTS	Row-column	register	expiry	ownership
WILDCAT 7	CDC 55527	52.36	33B12	R08C52	05/02/04	09/02/03	Everton Resources inc. 100%
WILDCAT 7	CDC 55528	52.36	33B12	R08C53	05/02/04	09/02/03	Everton Resources inc. 100%
WILDCAT 7	CDC 55529	52.36	33B12	R08C54	05/02/04	09/02/03	Everton Resources inc. 100%
WILDCAT 7	CDC 55530	52.36	33B12	R08C55	05/02/04	09/02/03	Everton Resources inc. 100%
WILDCAT 7	CDC 55531	52.36	33B12	R08C56	05/02/04	09/02/03	Everton Resources inc. 100%
WILDCAT 7	CDC 55532	52.36	33B12	R08C57	05/02/04	09/02/03	Everton Resources inc. 100%
WILDCAT 7	CDC 55533	52.36	33B12	R08C58	05/02/04	09/02/03	Everton Resources inc. 100%
WILDCAT 7	CDC 55534	52.36	33B12	R08C59	05/02/04	09/02/03	Everton Resources inc. 100%
WILDCAT 7	CDC 55535	52.36	33B12	R08C60	05/02/04	09/02/03	Everton Resources inc. 100%
WILDCAT 7	CDC 55536	52.36	33B12	R09C36	05/02/04	09/02/03	Everton Resources inc. 100%
WILDCAT 7	CDC 55537	52.36	33B12	R09C37	05/02/04	09/02/03	Everton Resources inc. 100%
WILDCAT 7	CDC 55538	52.36	33B12	R09C38	05/02/04	09/02/03	Everton Resources inc. 100%
WILDCAT 7	CDC 55539	52.36	33B12	R09C39	05/02/04	09/02/03	Everton Resources inc. 100%
WILDCAT 7	CDC 55540	52.35	33B12	R09C47	05/02/04	09/02/03	Everton Resources inc. 100%
WILDCAT 7	CDC 55541	52.35	33B12	R09C48	05/02/04	09/02/03	Everton Resources inc. 100%
WILDCAT 7	CDC 55542	52.35	33B12	R09C49	05/02/04	09/02/03	Everton Resources inc. 100%
WILDCAT 7	CDC 55543	52.35	33B12	R09C50	05/02/04	09/02/03	Everton Resources inc. 100%
WILDCAT 7	CDC 55544	52.35	33B12	R09C51	05/02/04	09/02/03	Everton Resources inc. 100%
WILDCAT 7	CDC 55545	52.35	33B12	R09C52	05/02/04	09/02/03	Everton Resources inc. 100%
WILDCAT 7	CDC 55546	52.35	33B12	R09C53	05/02/04	09/02/03	Everton Resources inc. 100%
WILDCAT 7	CDC 55547	52.35	33B12	R09C54	05/02/04	09/02/03	Everton Resources inc. 100%
WILDCAT 7	CDC 55548	52.35	33B12	R09C55	05/02/04	09/02/03	Everton Resources inc. 100%
WILDCAT 7	CDC 55549	52.35	33B12	R09C56	05/02/04	09/02/03	Everton Resources inc. 100%
WILDCAT 7	CDC 55550	52.35	33B12	R09C57	05/02/04	09/02/03	Everton Resources inc. 100%
WILDCAT 7	CDC 55551	52.35	33B12	R09C58	05/02/04	09/02/03	Everton Resources inc. 100%
WILDCAT 7	CDC 55552	52.35	33B12	R09C59	05/02/04	09/02/03	Everton Resources inc. 100%
WILDCAT 7	CDC 55553	52.35	33B12	R09C60	05/02/04	09/02/03	Everton Resources inc. 100%
WILDCAT 7	CDC 58294	52.39	33B12	R05C36	05/02/11	09/02/10	Everton Resources inc. 100%
WILDCAT 7	CDC 58295	52.39	33B12	R05C37	05/02/11	09/02/10	Everton Resources inc. 100%
WILDCAT 7	CDC 58296	52.39	33B12	R05C38	05/02/11	09/02/10	Everton Resources inc. 100%
WILDCAT 7	CDC 58297	52.39	33B12	R05C39	05/02/11	09/02/10	Everton Resources inc. 100%
WILDCAT 7	CDC 58298	52.39	33B12	R05C40	05/02/11	09/02/10	Everton Resources inc. 100%
WILDCAT 7	CDC 58299	52.39	33B12	R05C41	05/02/11	09/02/10	Everton Resources inc. 100%
WILDCAT 7	CDC 58300	52.39	33B12	R05C42	05/02/11	09/02/10	Everton Resources inc. 100%
WILDCAT 7	CDC 58301	52.39	33B12	R05C43	05/02/11	09/02/10	Everton Resources inc. 100%
WILDCAT 7	CDC 58302	52.39	33B12	R05C44	05/02/11	09/02/10	Everton Resources inc. 100%

Appendix I - Claim list

Claim block	Claim number	area (ha)	NTS	Row-column	register	expiry	ownership
WILDCAT 7	CDC 58303	52.39	33B12	R05C45	05/02/11	09/02/10	Everton Resources inc. 100%
WILDCAT 7	CDC 58304	52.39	33B12	R05C46	05/02/11	09/02/10	Everton Resources inc. 100%
WILDCAT 7	CDC 58305	52.39	33B12	R05C47	05/02/11	09/02/10	Everton Resources inc. 100%
WILDCAT 7	CDC 58306	52.39	33B12	R05C48	05/02/11	09/02/10	Everton Resources inc. 100%
WILDCAT 7	CDC 58307	52.39	33B12	R05C49	05/02/11	09/02/10	Everton Resources inc. 100%
WILDCAT 7	CDC 58308	52.39	33B12	R05C50	05/02/11	09/02/10	Everton Resources inc. 100%
WILDCAT 7	CDC 58309	52.39	33B12	R05C51	05/02/11	09/02/10	Everton Resources inc. 100%
WILDCAT 7	CDC 58310	52.39	33B12	R05C52	05/02/11	09/02/10	Everton Resources inc. 100%
WILDCAT 7	CDC 58311	52.39	33B12	R05C53	05/02/11	09/02/10	Everton Resources inc. 100%
WILDCAT 7	CDC 58312	52.39	33B12	R05C54	05/02/11	09/02/10	Everton Resources inc. 100%
WILDCAT 7	CDC 58313	52.39	33B12	R05C55	05/02/11	09/02/10	Everton Resources inc. 100%
WILDCAT 7	CDC 58314	52.39	33B12	R05C56	05/02/11	09/02/10	Everton Resources inc. 100%
WILDCAT 7	CDC 58315	52.39	33B12	R05C57	05/02/11	09/02/10	Everton Resources inc. 100%
WILDCAT 7	CDC 58316	52.39	33B12	R05C58	05/02/11	09/02/10	Everton Resources inc. 100%
WILDCAT 7	CDC 58317	52.39	33B12	R05C59	05/02/11	09/02/10	Everton Resources inc. 100%
WILDCAT 7	CDC 58318	52.39	33B12	R05C60	05/02/11	09/02/10	Everton Resources inc. 100%
WILDCAT 7	CDC 58319	52.39	33B12	R06C33	05/02/11	09/02/10	Everton Resources inc. 100%
WILDCAT 7	CDC 58320	52.38	33B12	R06C34	05/02/11	09/02/10	Everton Resources inc. 100%
WILDCAT 7	CDC 58321	52.38	33B12	R06C35	05/02/11	09/02/10	Everton Resources inc. 100%
WILDCAT 7	CDC 58322	52.38	33B12	R06C36	05/02/11	09/02/10	Everton Resources inc. 100%
WILDCAT 7	CDC 58323	52.38	33B12	R06C37	05/02/11	09/02/10	Everton Resources inc. 100%
WILDCAT 7	CDC 58324	52.38	33B12	R06C38	05/02/11	09/02/10	Everton Resources inc. 100%
WILDCAT 7	CDC 58325	52.38	33B12	R06C39	05/02/11	09/02/10	Everton Resources inc. 100%
WILDCAT 7	CDC 58326	52.38	33B12	R06C40	05/02/11	09/02/10	Everton Resources inc. 100%
WILDCAT 7	CDC 58327	52.38	33B12	R06C41	05/02/11	09/02/10	Everton Resources inc. 100%
WILDCAT 7	CDC 58328	52.38	33B12	R06C42	05/02/11	09/02/10	Everton Resources inc. 100%
WILDCAT 7	CDC 58329	52.38	33B12	R06C43	05/02/11	09/02/10	Everton Resources inc. 100%
WILDCAT 7	CDC 58330	52.38	33B12	R06C44	05/02/11	09/02/10	Everton Resources inc. 100%
WILDCAT 7	CDC 58331	52.38	33B12	R06C45	05/02/11	09/02/10	Everton Resources inc. 100%
WILDCAT 7	CDC 58332	52.38	33B12	R06C46	05/02/11	09/02/10	Everton Resources inc. 100%
WILDCAT 7	CDC 58333	52.38	33B12	R06C47	05/02/11	09/02/10	Everton Resources inc. 100%
WILDCAT 7	CDC 58334	52.38	33B12	R06C48	05/02/11	09/02/10	Everton Resources inc. 100%
WILDCAT 7	CDC 58335	52.38	33B12	R06C49	05/02/11	09/02/10	Everton Resources inc. 100%
WILDCAT 7	CDC 58336	52.38	33B12	R06C50	05/02/11	09/02/10	Everton Resources inc. 100%
WILDCAT 7	CDC 58337	52.38	33B12	R06C51	05/02/11	09/02/10	Everton Resources inc. 100%
WILDCAT 7	CDC 58338	52.38	33B12	R06C52	05/02/11	09/02/10	Everton Resources inc. 100%

Appendix I - Claim list

Claim block	Claim number	area (ha)	NTS	Row-column	register	expiry	ownership
WILDCAT 7	CDC 58339	52.38	33B12	R06C53	05/02/11	09/02/10	Everton Resources inc. 100%
WILDCAT 7	CDC 58340	52.38	33B12	R06C54	05/02/11	09/02/10	Everton Resources inc. 100%
WILDCAT 7	CDC 58341	52.38	33B12	R06C55	05/02/11	09/02/10	Everton Resources inc. 100%
WILDCAT 7	CDC 58342	52.38	33B12	R06C56	05/02/11	09/02/10	Everton Resources inc. 100%
WILDCAT 7	CDC 58343	52.38	33B12	R06C57	05/02/11	09/02/10	Everton Resources inc. 100%
WILDCAT 7	CDC 58344	52.38	33B12	R06C58	05/02/11	09/02/10	Everton Resources inc. 100%
WILDCAT 7	CDC 58345	52.38	33B12	R06C59	05/02/11	09/02/10	Everton Resources inc. 100%
WILDCAT 7	CDC 58346	52.38	33B12	R06C60	05/02/11	09/02/10	Everton Resources inc. 100%
WILDCAT 7	CDC 58347	52.37	33B12	R07C36	05/02/11	09/02/10	Everton Resources inc. 100%
WILDCAT 7	CDC 58348	52.37	33B12	R07C37	05/02/11	09/02/10	Everton Resources inc. 100%
WILDCAT 7	CDC 58349	52.37	33B12	R07C38	05/02/11	09/02/10	Everton Resources inc. 100%
WILDCAT 7	CDC 58350	52.37	33B12	R07C39	05/02/11	09/02/10	Everton Resources inc. 100%
WILDCAT 7	CDC 58351	52.37	33B12	R07C40	05/02/11	09/02/10	Everton Resources inc. 100%
WILDCAT 7	CDC 58352	52.37	33B12	R07C41	05/02/11	09/02/10	Everton Resources inc. 100%
WILDCAT 7	CDC 58353	52.37	33B12	R07C42	05/02/11	09/02/10	Everton Resources inc. 100%
WILDCAT 8	CDC 2031517	52.31	33B11	R13C10	06/11/07	08/11/06	Everton Resources inc. 100%
WILDCAT 8	CDC 2031518	52.31	33B11	R13C11	06/11/07	08/11/06	Everton Resources inc. 100%
WILDCAT 8	CDC 2031519	52.31	33B11	R13C13	06/11/07	08/11/06	Everton Resources inc. 100%
WILDCAT 8	CDC 2031520	52.31	33B11	R13C12	06/11/07	08/11/06	Everton Resources inc. 100%
WILDCAT 8	CDC 2031521	52.30	33B11	R14C09	06/11/07	08/11/06	Everton Resources inc. 100%
WILDCAT 8	CDC 2031522	52.30	33B11	R14C10	06/11/07	08/11/06	Everton Resources inc. 100%
WILDCAT 8	CDC 2031523	52.30	33B11	R14C11	06/11/07	08/11/06	Everton Resources inc. 100%
WILDCAT 8	CDC 2031524	52.30	33B11	R14C13	06/11/07	08/11/06	Everton Resources inc. 100%
WILDCAT 8	CDC 2031525	52.30	33B11	R14C12	06/11/07	08/11/06	Everton Resources inc. 100%
WILDCAT 8	CDC 2031526	52.29	33B11	R15C08	06/11/07	08/11/06	Everton Resources inc. 100%
WILDCAT 8	CDC 2031527	52.29	33B11	R15C09	06/11/07	08/11/06	Everton Resources inc. 100%
WILDCAT 8	CDC 2031528	52.29	33B11	R15C10	06/11/07	08/11/06	Everton Resources inc. 100%
WILDCAT 8	CDC 2031529	52.29	33B11	R15C12	06/11/07	08/11/06	Everton Resources inc. 100%
WILDCAT 8	CDC 2031530	52.29	33B11	R15C13	06/11/07	08/11/06	Everton Resources inc. 100%
WILDCAT 8	CDC 2031531	52.29	33B11	R15C14	06/11/07	08/11/06	Everton Resources inc. 100%
WILDCAT 8	CDC 2031532	52.29	33B11	R15C11	06/11/07	08/11/06	Everton Resources inc. 100%
WILDCAT 8	CDC 2031533	52.28	33B11	R16C08	06/11/07	08/11/06	Everton Resources inc. 100%
WILDCAT 8	CDC 2031534	52.28	33B11	R16C09	06/11/07	08/11/06	Everton Resources inc. 100%
WILDCAT 8	CDC 2031535	52.28	33B11	R16C10	06/11/07	08/11/06	Everton Resources inc. 100%
WILDCAT 8	CDC 2031536	52.28	33B11	R16C11	06/11/07	08/11/06	Everton Resources inc. 100%
WILDCAT 8	CDC 2031537	52.28	33B11	R16C12	06/11/07	08/11/06	Everton Resources inc. 100%

Appendix I - Claim list

Claim block	Claim number	area (ha)	NTS	Row-column	register	expiry	ownership
WILDCAT 8	CDC 2031538	52.28	33B11	R16C13	06/11/07	08/11/06	Everton Resources inc. 100%
WILDCAT 8	CDC 2031539	52.28	33B11	R16C14	06/11/07	08/11/06	Everton Resources inc. 100%
WILDCAT 8	CDC 2031540	52.27	33B11	R17C08	06/11/07	08/11/06	Everton Resources inc. 100%
WILDCAT 8	CDC 2031541	52.27	33B11	R17C09	06/11/07	08/11/06	Everton Resources inc. 100%
WILDCAT 8	CDC 2031542	52.27	33B11	R17C10	06/11/07	08/11/06	Everton Resources inc. 100%
WILDCAT 8	CDC 2031543	52.27	33B11	R17C11	06/11/07	08/11/06	Everton Resources inc. 100%
WILDCAT 8	CDC 2031544	52.27	33B11	R17C12	06/11/07	08/11/06	Everton Resources inc. 100%
WILDCAT 8	CDC 2031545	52.27	33B11	R17C13	06/11/07	08/11/06	Everton Resources inc. 100%
WILDCAT 8	CDC 2031546	52.27	33B11	R18C01	06/11/07	08/11/06	Everton Resources inc. 100%
WILDCAT 8	CDC 2031547	52.27	33B11	R18C02	06/11/07	08/11/06	Everton Resources inc. 100%
WILDCAT 8	CDC 2031548	52.27	33B11	R18C03	06/11/07	08/11/06	Everton Resources inc. 100%
WILDCAT 8	CDC 2031549	52.27	33B11	R18C04	06/11/07	08/11/06	Everton Resources inc. 100%
WILDCAT 8	CDC 2031550	52.26	33B11	R18C05	06/11/07	08/11/06	Everton Resources inc. 100%
WILDCAT 8	CDC 2031551	52.26	33B11	R18C06	06/11/07	08/11/06	Everton Resources inc. 100%
WILDCAT 8	CDC 2031552	52.26	33B11	R18C07	06/11/07	08/11/06	Everton Resources inc. 100%
WILDCAT 8	CDC 2031553	52.26	33B11	R18C08	06/11/07	08/11/06	Everton Resources inc. 100%
WILDCAT 8	CDC 2031554	52.26	33B11	R18C09	06/11/07	08/11/06	Everton Resources inc. 100%
WILDCAT 8	CDC 2031555	52.26	33B11	R18C10	06/11/07	08/11/06	Everton Resources inc. 100%
WILDCAT 8	CDC 2031556	52.26	33B11	R18C11	06/11/07	08/11/06	Everton Resources inc. 100%
WILDCAT 8	CDC 2031702	52.31	33B11	R13C14	06/11/08	08/11/07	Everton Resources inc. 100%
WILDCAT 8	CDC 2031703	52.31	33B11	R13C15	06/11/08	08/11/07	Everton Resources inc. 100%
WILDCAT 8	CDC 2031704	52.31	33B11	R13C16	06/11/08	08/11/07	Everton Resources inc. 100%
WILDCAT 8	CDC 2031705	52.30	33B11	R14C14	06/11/08	08/11/07	Everton Resources inc. 100%
WILDCAT 8	CDC 2031706	52.30	33B11	R14C15	06/11/08	08/11/07	Everton Resources inc. 100%
WILDCAT 8	CDC 2031707	52.30	33B11	R14C16	06/11/08	08/11/07	Everton Resources inc. 100%
WILDCAT 8	CDC 2031708	52.29	33B11	R15C15	06/11/08	08/11/07	Everton Resources inc. 100%
WILDCAT 8	CDC 2031709	52.29	33B11	R15C16	06/11/08	08/11/07	Everton Resources inc. 100%
WILDCAT 8	CDC 2031710	52.28	33B11	R16C15	06/11/08	08/11/07	Everton Resources inc. 100%
WILDCAT 8	CDC 2031711	52.28	33B11	R16C16	06/11/08	08/11/07	Everton Resources inc. 100%
WILDCAT 8	CDC 2031712	52.28	33B11	R16C17	06/11/08	08/11/07	Everton Resources inc. 100%
WILDCAT 8	CDC 2031713	52.28	33B11	R16C18	06/11/08	08/11/07	Everton Resources inc. 100%
WILDCAT 8	CDC 2031714	52.27	33B11	R17C14	06/11/08	08/11/07	Everton Resources inc. 100%
WILDCAT 8	CDC 2031715	52.27	33B11	R17C15	06/11/08	08/11/07	Everton Resources inc. 100%
WILDCAT 8	CDC 2031716	52.27	33B11	R17C16	06/11/08	08/11/07	Everton Resources inc. 100%
WILDCAT 8	CDC 2031717	52.27	33B11	R17C17	06/11/08	08/11/07	Everton Resources inc. 100%
WILDCAT 8	CDC 2031718	52.27	33B11	R17C18	06/11/08	08/11/07	Everton Resources inc. 100%

Appendix I - Claim list

Claim block	Claim number	area (ha)	NTS	Row-column	register	expiry	ownership
WILDCAT 8	CDC 2031719	52.27	33B11	R17C19	06/11/08	08/11/07	Everton Resources inc. 100%
WILDCAT 8	CDC 2031720	52.27	33B11	R17C20	06/11/08	08/11/07	Everton Resources inc. 100%
WILDCAT 8	CDC 2031721	52.27	33B11	R17C21	06/11/08	08/11/07	Everton Resources inc. 100%
WILDCAT 8	CDC 2031722	52.26	33B11	R18C12	06/11/08	08/11/07	Everton Resources inc. 100%
WILDCAT 8	CDC 2031723	52.26	33B11	R18C13	06/11/08	08/11/07	Everton Resources inc. 100%
WILDCAT 8	CDC 2031724	52.26	33B11	R18C14	06/11/08	08/11/07	Everton Resources inc. 100%
WILDCAT 8	CDC 2031725	52.26	33B11	R18C15	06/11/08	08/11/07	Everton Resources inc. 100%
WILDCAT 8	CDC 2031727	52.26	33B11	R18C16	06/11/08	08/11/07	Everton Resources inc. 100%
WILDCAT 8	CDC 2031729	52.26	33B11	R18C17	06/11/08	08/11/07	Everton Resources inc. 100%
WILDCAT 8	CDC 2031731	52.26	33B11	R18C18	06/11/08	08/11/07	Everton Resources inc. 100%
WILDCAT 8	CDC 2031733	52.26	33B11	R18C19	06/11/08	08/11/07	Everton Resources inc. 100%
WILDCAT 8	CDC 2031735	52.26	33B11	R18C20	06/11/08	08/11/07	Everton Resources inc. 100%
WILDCAT 8	CDC 2031736	52.26	33B11	R18C21	06/11/08	08/11/07	Everton Resources inc. 100%
WILDCAT 8	CDC 2031737	52.25	33B11	R19C12	06/11/08	08/11/07	Everton Resources inc. 100%
WILDCAT 8	CDC 2031738	52.25	33B11	R19C13	06/11/08	08/11/07	Everton Resources inc. 100%
WILDCAT 8	CDC 2031739	52.25	33B11	R19C15	06/11/08	08/11/07	Everton Resources inc. 100%
WILDCAT 8	CDC 2031740	52.25	33B11	R19C16	06/11/08	08/11/07	Everton Resources inc. 100%
WILDCAT 8	CDC 2031741	52.25	33B11	R19C14	06/11/08	08/11/07	Everton Resources inc. 100%
WILDCAT 8	CDC 2031742	52.24	33B11	R20C12	06/11/08	08/11/07	Everton Resources inc. 100%
WILDCAT 8	CDC 2031743	52.24	33B11	R20C13	06/11/08	08/11/07	Everton Resources inc. 100%
WILDCAT 8	CDC 2031744	52.24	33B11	R20C14	06/11/08	08/11/07	Everton Resources inc. 100%
WILDCAT 8	CDC 2031745	52.24	33B11	R20C15	06/11/08	08/11/07	Everton Resources inc. 100%
WILDCAT 8	CDC 2031746	52.24	33B11	R20C16	06/11/08	08/11/07	Everton Resources inc. 100%
WILDCAT 8	CDC 2031805	52.31	33B11	R13C23	06/11/09	08/11/08	Everton Resources inc. 100%
WILDCAT 8	CDC 2031806	52.31	33B11	R13C25	06/11/09	08/11/08	Everton Resources inc. 100%
WILDCAT 8	CDC 2031807	52.31	33B11	R13C26	06/11/09	08/11/08	Everton Resources inc. 100%
WILDCAT 8	CDC 2031808	52.31	33B11	R13C27	06/11/09	08/11/08	Everton Resources inc. 100%
WILDCAT 8	CDC 2031809	52.31	33B11	R13C28	06/11/09	08/11/08	Everton Resources inc. 100%
WILDCAT 8	CDC 2031810	52.31	33B11	R13C29	06/11/09	08/11/08	Everton Resources inc. 100%
WILDCAT 8	CDC 2031811	52.31	33B11	R13C24	06/11/09	08/11/08	Everton Resources inc. 100%
WILDCAT 8	CDC 2031812	52.31	33B11	R13C30	06/11/09	08/11/08	Everton Resources inc. 100%
WILDCAT 8	CDC 2031813	52.30	33B11	R14C23	06/11/09	08/11/08	Everton Resources inc. 100%
WILDCAT 8	CDC 2031814	52.30	33B11	R14C24	06/11/09	08/11/08	Everton Resources inc. 100%
WILDCAT 8	CDC 2031815	52.30	33B11	R14C25	06/11/09	08/11/08	Everton Resources inc. 100%
WILDCAT 8	CDC 2031816	52.30	33B11	R14C26	06/11/09	08/11/08	Everton Resources inc. 100%
WILDCAT 8	CDC 2031817	52.30	33B11	R14C27	06/11/09	08/11/08	Everton Resources inc. 100%

Appendix I - Claim list

Claim block	Claim number	area (ha)	NTS	Row-column	register	expiry	ownership
WILDCAT 8	CDC 2031818	52.30	33B11	R14C28	06/11/09	08/11/08	Everton Resources inc. 100%
WILDCAT 8	CDC 2031819	52.30	33B11	R14C29	06/11/09	08/11/08	Everton Resources inc. 100%
WILDCAT 8	CDC 2031820	52.29	33B11	R15C25	06/11/09	08/11/08	Everton Resources inc. 100%
WILDCAT 8	CDC 2031821	52.29	33B11	R15C26	06/11/09	08/11/08	Everton Resources inc. 100%
WILDCAT 8	CDC 2031822	52.29	33B11	R15C27	06/11/09	08/11/08	Everton Resources inc. 100%
WILDCAT 8	CDC 2031823	52.29	33B11	R15C28	06/11/09	08/11/08	Everton Resources inc. 100%
WILDCAT 8	CDC 2031824	52.29	33B11	R15C23	06/11/09	08/11/08	Everton Resources inc. 100%
WILDCAT 8	CDC 2031825	52.28	33B11	R16C26	06/11/09	08/11/08	Everton Resources inc. 100%
WILDCAT 8	CDC 2031826	52.28	33B11	R16C27	06/11/09	08/11/08	Everton Resources inc. 100%
WILDCAT 8	CDC 2031827	52.28	33B11	R16C28	06/11/09	08/11/08	Everton Resources inc. 100%
WILDCAT 8	CDC 2031828	52.27	33B11	R17C27	06/11/09	08/11/08	Everton Resources inc. 100%
WILDCAT 8	CDC 2031829	52.27	33B11	R17C28	06/11/09	08/11/08	Everton Resources inc. 100%
WILDCAT 8	CDC 2031830	52.26	33B11	R18C24	06/11/09	08/11/08	Everton Resources inc. 100%
WILDCAT 8	CDC 2031831	52.26	33B11	R18C25	06/11/09	08/11/08	Everton Resources inc. 100%
WILDCAT 8	CDC 2031832	52.26	33B11	R18C26	06/11/09	08/11/08	Everton Resources inc. 100%
WILDCAT 8	CDC 2031833	52.26	33B11	R18C27	06/11/09	08/11/08	Everton Resources inc. 100%
WILDCAT 8	CDC 2031834	52.26	33B11	R18C28	06/11/09	08/11/08	Everton Resources inc. 100%
WILDCAT 8	CDC 2031835	52.25	33B11	R19C25	06/11/09	08/11/08	Everton Resources inc. 100%
WILDCAT 8	CDC 2031836	52.25	33B11	R19C27	06/11/09	08/11/08	Everton Resources inc. 100%
WILDCAT 8	CDC 2031837	52.25	33B11	R19C26	06/11/09	08/11/08	Everton Resources inc. 100%
WILDCAT 8	CDC 2031838	52.24	33B11	R20C25	06/11/09	08/11/08	Everton Resources inc. 100%
WILDCAT 8	CDC 2031839	52.24	33B11	R20C26	06/11/09	08/11/08	Everton Resources inc. 100%
WILDCAT 8	CDC 2031840	52.23	33B11	R21C25	06/11/09	08/11/08	Everton Resources inc. 100%
WILDCAT 8	CDC 2031841	52.29	33B11	R15C24	06/11/09	08/11/08	Everton Resources inc. 100%
WILDCAT 8	CDC 2031842	52.29	33B11	R15C29	06/11/09	08/11/08	Everton Resources inc. 100%
WILDCAT 8	CDC 2040600	52.31	33B11	R13C17	06/12/12	08/12/11	Everton Resources inc. 100%
WILDCAT 8	CDC 2040601	52.31	33B11	R13C19	06/12/12	08/12/11	Everton Resources inc. 100%
WILDCAT 8	CDC 2040602	52.31	33B11	R13C20	06/12/12	08/12/11	Everton Resources inc. 100%
WILDCAT 8	CDC 2040603	52.31	33B11	R13C21	06/12/12	08/12/11	Everton Resources inc. 100%
WILDCAT 8	CDC 2040604	52.31	33B11	R13C22	06/12/12	08/12/11	Everton Resources inc. 100%
WILDCAT 8	CDC 2040605	52.31	33B11	R13C18	06/12/12	08/12/11	Everton Resources inc. 100%
WILDCAT 8	CDC 2040606	52.30	33B11	R14C17	06/12/12	08/12/11	Everton Resources inc. 100%
WILDCAT 8	CDC 2040607	52.30	33B11	R14C19	06/12/12	08/12/11	Everton Resources inc. 100%
WILDCAT 8	CDC 2040608	52.30	33B11	R14C20	06/12/12	08/12/11	Everton Resources inc. 100%
WILDCAT 8	CDC 2040609	52.30	33B11	R14C21	06/12/12	08/12/11	Everton Resources inc. 100%
WILDCAT 8	CDC 2040610	52.30	33B11	R14C18	06/12/12	08/12/11	Everton Resources inc. 100%

Appendix I - Claim list

Claim block	Claim number	area (ha)	NTS	Row-column	register	expiry	ownership
WILDCAT 8	CDC 2040611	52.30	33B11	R14C22	06/12/12	08/12/11	Everton Resources inc. 100%
WILDCAT 8	CDC 2040612	52.29	33B11	R15C18	06/12/12	08/12/11	Everton Resources inc. 100%
WILDCAT 8	CDC 2040613	52.29	33B11	R15C19	06/12/12	08/12/11	Everton Resources inc. 100%
WILDCAT 8	CDC 2040614	52.29	33B11	R15C20	06/12/12	08/12/11	Everton Resources inc. 100%
WILDCAT 8	CDC 2040615	52.29	33B11	R15C21	06/12/12	08/12/11	Everton Resources inc. 100%
WILDCAT 8	CDC 2040616	52.29	33B11	R15C22	06/12/12	08/12/11	Everton Resources inc. 100%
WILDCAT 8	CDC 2040617	52.29	33B11	R15C17	06/12/12	08/12/11	Everton Resources inc. 100%
WILDCAT 8	CDC 2040618	52.28	33B11	R16C19	06/12/12	08/12/11	Everton Resources inc. 100%
WILDCAT 8	CDC 2040619	52.28	33B11	R16C20	06/12/12	08/12/11	Everton Resources inc. 100%
WILDCAT 8	CDC 2040620	52.28	33B11	R16C21	06/12/12	08/12/11	Everton Resources inc. 100%
WILDCAT 8	CDC 2040621	52.28	33B11	R16C22	06/12/12	08/12/11	Everton Resources inc. 100%
WILDCAT 8	CDC 2040622	52.26	33B11	R18C23	06/12/12	08/12/11	Everton Resources inc. 100%
WILDCAT 8	CDC 2040623	52.25	33B11	R19C17	06/12/12	08/12/11	Everton Resources inc. 100%
WILDCAT 8	CDC 2040624	52.25	33B11	R19C18	06/12/12	08/12/11	Everton Resources inc. 100%
WILDCAT 8	CDC 2040625	52.25	33B11	R19C19	06/12/12	08/12/11	Everton Resources inc. 100%
WILDCAT 8	CDC 2040626	52.25	33B11	R19C21	06/12/12	08/12/11	Everton Resources inc. 100%
WILDCAT 8	CDC 2040627	52.25	33B11	R19C23	06/12/12	08/12/11	Everton Resources inc. 100%
WILDCAT 8	CDC 2040628	52.25	33B11	R19C24	06/12/12	08/12/11	Everton Resources inc. 100%
WILDCAT 8	CDC 2040629	52.24	33B11	R20C17	06/12/12	08/12/11	Everton Resources inc. 100%
WILDCAT 8	CDC 2040630	52.24	33B11	R20C18	06/12/12	08/12/11	Everton Resources inc. 100%
WILDCAT 8	CDC 2040631	52.24	33B11	R20C19	06/12/12	08/12/11	Everton Resources inc. 100%
WILDCAT 8	CDC 2040632	52.24	33B11	R20C20	06/12/12	08/12/11	Everton Resources inc. 100%
WILDCAT 8	CDC 2040633	52.24	33B11	R20C21	06/12/12	08/12/11	Everton Resources inc. 100%
WILDCAT 8	CDC 2040634	52.24	33B11	R20C22	06/12/12	08/12/11	Everton Resources inc. 100%
WILDCAT 8	CDC 2040635	52.24	33B11	R20C23	06/12/12	08/12/11	Everton Resources inc. 100%
WILDCAT 8	CDC 2040636	52.24	33B11	R20C24	06/12/12	08/12/11	Everton Resources inc. 100%
WILDCAT 8	CDC 2040637	52.26	33B11	R18C22	06/12/12	08/12/11	Everton Resources inc. 100%
WILDCAT 8	CDC 2040638	52.25	33B11	R19C22	06/12/12	08/12/11	Everton Resources inc. 100%
WILDCAT 8	CDC 2040639	52.25	33B11	R19C20	06/12/12	08/12/11	Everton Resources inc. 100%